Port Angeles
DEMOCRAT-LEADER.

VOL 17, NO. 12 PORT ANGELES, WASH., SATURDAY, JUNE 24, 1905. PRICE 5 CENTS

Pacific Store Co., Inc.
LEWIS LEVY, Manager

The Japs Smashed Rojestvensky's Squadron....

We have smashed prices on our goods for your benefit

Here is a few of the Many Bargains we have in Store for you.

Sorosis Black silk Underskirts

Silk Skirts, worth $8.75 for $5.95

A new Sample Line of SOROSIS Black Mercerized Underskirts:

A	$2 00	Skirt	for	$1 35
A	1 75	Skirt	for	98
A	3 00	Skirt	for	1 95
A	4 50	Skirt	for	2 95
A	5 50	Skirt	for	3 75
A	6 00	Skirt	for	4 38

Zephyr Ginghams, in remnants, worth 15c per yard at 7½c per yard
Best Grade Calico at 5½ per yard
3-4 Percale, worth 10c at 7c per yard
4-4 Percale, worth 15c at 9c per yard
Amoskeag Apron Gingham at 7c per yard
French Gingham worth 11c per yard
Japanese Crepe, worth 25 and 35c at 17c pr yd
India Linen, in remnants.
40c India Linen at 20c
India Linen worth 30c at 15c per yard
India Linen worth 25c yard at 12½ per yard
Lilly of the Valley Muslin 8c the yard
Lonsdale Muslin 10c the yard
Fruit of the Loom Muslin 10c the yard
Lonsdale Cambric 12c the yard
English Long Cloth 12½c the yard
Extra Quality Long Cloth 15c the yard

Unbleached Sheeting.

7-4	16c the yard	8-4	18c the yard
9-4	20c the yard	10-4	22c the yard

Bleached Sheeting.

7-4	18c the yard	8-4	20c the yard
9-4	22c the yard	10-4	24c the yard

Ready Made Sheets, 81x90 at 60c each
Pillowcase Tubing, 16c the yard
Turnovers in beautiful designs at 20cc each

You wonder why we Sell So Cheap, the secret is, we buy in large quantities. We sell for cash, hence we lose nothing. The place to buy your goods is where you can buy better goods for less money and more goods for the same money, than anywhere else and that place is the Pacific Store Co.

LEWIS LEVY

More Rumors of Railroad

Great Things Doing if There Is Anything In Reports

A special dispatch from Portland last Saturday, which was printed in the Portland, Tacoma, Port Townsend and Olympia papers, says:

Within the next two weeks a corps of engineers will be in the field to survey a route for a railroad between Olympia and Port Angeles, the route contemplated by the long deferred Port Angeles Eastern. The survey is the beginning of plans of E. H. Harriman to secure a deep water terminal on Puget Sound, operating a steamship line in connection to Vancouver, B. C., for the purpose of making a winning fight for the business of that port, thus practically extending his system to every export point on the coast.

Elijah Smith, the Boston capitalist and railway man, is in Portland today and it is believed that he is here as the personal representative of Harriman to push through the plans for a Puget Sound railway terminal and an international steamship line. In some quarters this belief amounts to a certainty and many prominent transportation men express no astonishment at the news, claiming that the project has been under consideration for a long time, and in fact rumors to that effect have already been published. The route from Portland to Olympia, the head of the sound, is an easy matter and the location of the line along the west side of the sound is the first consideration. The old Union Pacific grade between Olympia and Portland is about to or has fallen into the hands of the Harriman people and presents an easy solution of railway building whenever the road to Port Angeles is located.

In this connection it is further stated that when construction is begun it will be first started to extend the Harriman line from Portland to Olympia. On account of the semi-completed condition of the old Union Pacific roadbed this could be accomplished long before the west side is ready for the rails. For this reason it is reported that terminal grounds have been secured at Olympia and until the road to Port Angeles is finished steamers will operate between Olympia and Vancouver.

Olympia, June 17.—News that the Harriman interests were projecting a line to Puget Sound has been a matter of general comment for many months, although the line of steamers to Vancouver is a new feature.

There is ample local color to sustain the dispatch from Portland today. It was less than a month ago that a well known railway man—C H Smith, of Tacoma—was in Olympia and obtained a complete abstract of all the property covered by the old Union Pacific right-of-way. The description and title of every piece of land was obtained, together with a tax statement. Mr. Smith was formerly in the Northern Pacific office at Tacoma, but was not employed by that road in securing the information desired. From this county he visited other counties to the south traversed by the Union Pacific grade and obtained similar information from the county auditors and treasurers. This information was secured for the Harriman interests, it is believed, in connection with the proposed extension to the sound.

Later advises from Portland are to the effect that Elijah Smith has left Portland as quietly as he came and that it is believed he is going back over the route to the sound, checking up the results of his past month's work.

Get your photo supplies at Fulmer's studio. Full line of anti-Trust goods.

Manager Stakemiller has had a creditable piece of work done this week in the shape of a new planed plank sidewalk, in front of the entire opera house block.

Mine Host Day of the Merchants has had the building west of the hotel fitted up in elegant style for an all-night lunch room.

Warships Are Coming

Collier Now Awaits Coming of Fleet with 2,500 Tons of Coal

Dispatches from Portland state that the warships there, the flagship Chicago, and two other vessels, will leave today for Port Angeles for target practice to arrive here the 27th. Seattle advices say the cruiser Marblehead may be expected at any time. It is also understood some boats will practice here throughout August.

Major Harding, officer of the day for the Fourth, has word from the admiralthat ships will sail for Port Angeles very shortly and if possible will remain for the Fourth.

The government collier Saturn has been anchored in the harbor all week with 2,500 tons of coal for the fleet.

S. J. Lutz & Co. have a pretty line of ladies and gent's shoes on exhibition in their windows in the brick stores on Front and Oak streets.

Hostess is Named

Committee of Ladies Meet and Nominate Mrs. T. J. Appleton

Several weeks ago Mayor Appleton requested the "Ladies Clubs" of Port Angeles to obtain and give to him an expression of their desire as to who should be appointed hostess of the Washington building at the Portland fair, during Angeles week, to aid him in making a decision.

Last Monday, having received no response from the clubs, and feeling that a longer delay was undesirable, the mayor invited from among the representative women of Port Angeles, ten ladies to meet for the purpose of electing a hostess.

The ladies invited were: Mesdames C A Cushing, W L Church, David Craig, Elmer Fisher, Henry La Flower, Wm Dellabarre, A L Johnson, T J Appleton, Fred Cooke, Jno Trumbull.

The ladies met at Mrs T J Appleton's residence at 3 p m, on Tuesday, June 20th. Those present were Mesdames Church, Delabarre, Cooke, Johnson, Appleton and Trumbull.

The mayor read to the ladies a lengthy correspondence from the fair officials—

Continued on Page 8

Found a Cure for Dyspepsia.

Mrs S Lindsay, of Fort William, Ontario, Canada, who has suffered quite a number of years from dyspepsia and great pains in the stomach, was advised by her druggist to take Chamberlain's Stomach and Liver Tablets. She did so and says, "I find that they have done me a great deal of good. I have never had any suffering since I began using them." If troubled with dyspepsia or indigestion why not take these Tablets, get well and stay well? For sale by W J Mathewson.

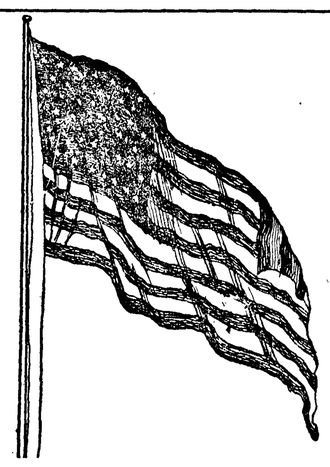

Port Angeles Will Celebrate the 4th

ROYAL TIME PROMISED ALL WHO ATTEND

There will be Games, Sports and Races of Every Description, with Good Purses

The Literary Exercises in the Opera House will be a Pleasing Feature of the Celebration

Big Picnic Lunch at the park

Interesting Base Ball Games

Horse Races

Grand Free Band Concert All Day

Fireworks Display and Grand Ball at Night

Port Angeles Democrat Leader

A. J. COSSER, Publisher.

PORT ANGELES, - - WASH.

Minor Happenings of the Week

The steamship Minnesota arrived at Hongkong from Seattle June 17.

Missouri officers are testing the validity of the law making betting on honrse races a felony.

The Mississippi river is out of its banks from Clinton to Davenport. Much property damage is resulting.

Fire caused by lignhtning destroyed the Wisconsin Veneer Company's factory at Rhinelander, Wis. Loss, 250,000.

Baron Nathaniel de Rothschild, who died June 13, left the sum of $4,000,000 to be distributed for various charitable purposes.

It is stated that Chief Engineer Wallace of the isthmian canal may resign on account of alluring offers by large railroad interests.

The Fredonia National bank, Fredonia, N. Y., has been closed by order of the comptroller of the currency, on information received from the examiner that it is insolvent.

A contract for the work of building a jetty and dredging the channel at Nome harbor has been let. The appropriation by congress for this purpose was $250,000.

O. M. Burns, cashier of the First National bank of Montpelier, O., plead guilty to altering the records of the bank and was sentenced to seven years in the Ohio penitentiary.

The steamer Terranova has sailed from Tromsoe to attempt to relieve the Ziegler Arctic expedition.

For the first time in the history of the military academy at West Point two representatives of the Chinese empire have been admitted as cadets to that institution.

O. M. Leland and a party of government surveyors have sailed for Alaska to commence establishment of the international boundary line as outlined by the London commission in 1902.

Suits have been filed in the federal courts at Kansas City by all the railroads doing business in Missouri to enjoin the state board of railroad and warehouse commissioners from enforcing the maximum freight law enacted by the last legislature.

Gifts to Princeton university of 336 acres of land almost contiguous to the university property, more than doubling the amount of land held by the university, and a recitation hall to cost about $300,000, were announced by President Woodrow Wilson on commencement day.

A dispatch from Zanzibar announces the death of Tippo Tib, the noted Arab chief and slave dealer. When traveling through the Dark Continent, in 1876, Henry M. Stanley met Tib and described him as a most remarkable character. He later established the chief as governor of the Stanley Falls station on the Upper Congo.

MAY USE ELECTRICITY.

Northern Pacific Railway Talking of Change on Coast.

St. Paul, Minn., June 21.—A dispatch from New York says that the Northern Pacific Railway Company is contemplating the use of electric power on one hundred miles of its track on the west end. The information obviously emanated from the office of Col. Daniel S. Lamont, of New York city, first vice president of the company, and the dispatch is looked upon as authoritative by local officials of the road.

F. W. Gilbert, general superintendent, when advised of the tip from Gotham, said that such a project on the west end would be entirely feasible. "Electricity can be generated with economy in Washington and Oregon," said Mr. Gilbert, "for there is any amount of water power in the Cascades that could be used in such a project.

"The Seattle line, with a mileage of 42 miles from Seattle to Tacoma, and Olympia and Grays harbor branches, from Tacoma to Centralia, 66 miles, would be excellent portions of track upon which to try the experiment of using electric motive power."

Traffic Manager J. G. Woodruff, when advised of the New York rumor, said that the electrification of steam lines was a very general subject of conversation among railway men. In many parts of the country electrification of steam lines is the only way in which the competition of interurban trolley lines can be met with any degree of success. Although Mr. Woodruff did not put much credence in the report from New York, he thought that such an experiment on the west end might be altogether feasible.

WASHINGTON NEWS

Gloomy Gus, 3 to 1, won the Seattle Derby.

Fire destroyed the Simpson Lumber Company's plant at South Bend.

The Seattle directory estimate shows that Seattle's population is now 160,000, being double that shown by the census taken five years ago.

The announcement is made by H. J. Horn, general manager of the road, that the Northern Pacific will lay a double track on its line from the top of the Hangman creek grade through Spokane and on to Yardley, a distance of five miles.

The business session preliminary to the twenty-second annual reunion of Washington Pioneers was held at Seattle Tuesday. The reunion was held in the hall of the association at Madison park, and extended throughout Wednesday, on which day the general program was carried out.

I. M. Cook, representing the Pullman company, of Chicago, has placed an order with a Seattle lumber firm for several million feet of car siding, to be cut from Washington fir, selected stock. The exact quantity ordered has not been divulged, but it is understood to exceed 40,00,000 feet.

Secretary Shafer, of the State Bar Association, announces that five railroads have agreed to a rate of one and one-third fare for the round trip for the annual meeting of the association at Spokane, July 6, 7 and 8. If more than 100 attend a half-rate will be made, or one fare for the round trip.

Pasco has a new chemical fire engine and will organize a volunteer fire company

State Horticultural Commissioner A. Van Holderbeke says the prospects are for the best apple crop in the history of the state.

Puyallup's berry canning establishment is nearing completion. The Northern Pacific will run a spur track to the building.

Construction work on the Eastern Washington railroad, the new line from Conell to Fletcher, will be commenced within the next two weeks.

The Seattle Chamber of Commerce has voted to extend an invitation to the Christian Endeavor Society to hold their national convention at Seattle in 1907.

In an effort to save his sister and her husband from a term in the United States penitentiary, Frank Richards, at Seattle, pleaded guilty to making counterfeit money and will assume the blame for the apparently criminal position in which his sister and husband were found by secret service officers.

C. M. SCHWAB TO HEAD NEW STEEL COMBINE

Pittsburg, June 19.—Charles M. Schwab is to be the head of a gigantic new combination which will not only be a dangerous rival to the United State Steel Corporation, but will be one of the greatest industrial combinations in the world. With the big plant of the Bethlehem Steel Company as a nucleus, it is the intention of Schwab to gather in some ten smaller steel plants scattered throughout the country.

The combination will include extensive coal lands, both developed and undeveloped, in this state, as well as many miles of railways which tap these rich fields. All in all, the coal acreage involved is said to be about 200,000, and the steel plants are said to number ten.

The new combination will be effected under a New Jersey charter, but whether of an existing or of a new corporation has not yet been decided.

TO SUCCEED BELLINGER.

Announced That President Has Appointed W. W. Cotton.

Washington, June 19.—After a confernce with President Roosevelt, Attorney General Moody announced that it had been decided to appoint Judge W. W. Cotton, of Portland, Or., to the vacancy on the district bench caused by the death of Judge Charles B. Bellinger, of the district of Oregon.

Judge Cotton will not be required to qualify until September 1, as he has important cases to close up before entering upon his new duties.

It is not expected that Judge Cotton will try the land fraud cases which have been instituted by the government in Oregon. Judge De Haven, of California, already has been assigned to the trial of these cases by Presiding Judge Gilbert, of that circuit.

Dakota Reaches 'Frisco.

San Francisco, June 21.—The big Pacific liner Dakota, sister ship of the Minnesota, has arrived here. After her cargo of steel rails and general freight is unloaded she will go on the dry dock for a general overhauling. She will then proceed to Puget sound and begin her regular run across the Pacific in connection with the Great Northern railroad.

WAR CLOUDS BLOW OVER

Differences Between France and Germany to Be Settled.

Conference of Powers on Morocco Practically Agreed Upon.

Paris, June 20.—An international conference for the consideration of the affairs of Morocco is now practically assured—the result of the conversation between Premier Rouvier and Prince von Radolin, the German ambassador—and attention is now directed to defining the scope of the conference.

Details are being rapidly arranged, and the officials expect to be able to announce the plans for the conference in the course of four or five days.

This result, after the severe strain, which tested the diplomatic resources of both governments, has the effect of relieving the tension, the officials of the foreign office and the diplomats of the German embassy agreeing that an amicable adjustment is near at hand.

Although the acceptance of the conference gives a certain measure of success to German diplomacy, yet M. Rouvier emerges from the controversy with the advantage of having brought Germany to exactly define the scope of the conference and so to rid it of the objection of being a menace to French interests.

Germany has suspected that France had designs on the sovereignty of Morocco, but the negotiations disclosed that France had not questioned this sovereignty. Similarly, it was disclosed that France had not designed to interrupt the present territorial or political status quo of Morocco.

This appears to have been one of Germany's chief apprehensions, as any change in Morocco's status quo might involve an ultimate French protectorate similar to that over Tunis.

With both governments favorable to the sovereignty of Morocco and to her territorial and political status quo, it remains for the conference to adjust the equality of commercial rights, as Germany desires this assurance from an international conference instead of through the operations of the Anglo-French agreement.

GENERAL MAXIMO GOMEZ PASSES AWAY AT HAVANA

Havana, June 18.—Gen. Maximo Gomez, the idol of the Cuban populace, and the one man above all others to whom the little island republic owes its existence, died at his residence last night after an illness of a month All the members of his immediate family were at his bedside.

No arrangements have as yet been made, though it is the intention of President Palma to tender a state funeral and to have the body lie in state at the Capitol for a couple of days at least.

Manifestations of grief are in evidence on all sides, and mourning emblems are being placed on nearly every house in the city.

The death of Gen. Gomez is a distinct blow to the Liberal fusion movement, as they had hoped to secure his co-operation in the coming campaign.

He is survived by his widow, five sons and one daughter.

JAPAN'S PEACE TERMS ARE NOT HUMILIATING

St. Petersburg, June 20.—Japan's terms of peace, according to an interview had by a correspondent of the Novoe Vreyma with a member of the Japanese embassy at Vienna, will prove to be more moderate than had been expected, and will be based on the proposition made in the Japanese note on the eve of hostiities, with the addition of an indemnity covering the cost of the war.

Japan will not insist on humiliating terms such as the cession of the island of Sakhalin, the disarmament of Vladivostok, or the limitation of Russia's naval rights in the Pacific, but will insist on guarantees against renewal of the war for half a century at least.

The diplomat is quoted as saying that Japan wishes to live on terms of friendship with Russia in the future and is not disposed to make over harsh stipulations.

Bishop Coadjutor of Oregon.

Portland, Or., June 19.—The closing day of the annual convention of the Episcopal diocese of Oregon was devoted to the election of an assistant to Bishop E. Wistar Morris. Rev. F. E. Lloyd, of Uniontown, Pa. after several hours discussion of the merits of other candidates, was elected, with the title of bishop coadjutor of Oregon.

CZAR WILL HEAR DELEGATES.

Great Excitement in St. Petersburg Because of Decision.

St. Petersburg, June 19.—Not since the assassination of Grand Duke Sergius has so much excitement been caused in St. Petrsburg as follows the announcement made late last night that the cazr had reconsidered his determination to snub the delegates from the Moscow zemstvo and had agreed to grant them an audience.

Further than that, he has consented that they may talk freely and boldly of the conditions of the country without fear of punishment for anything that they may say.

This marks a new epoch in Russian history and, it is generally argued, is preliminary to the formation of a national assembly and the granting of limited constitutional rights to the Russian people.

The delegates from the zemstvo and mfunicipal congress will meet the czar today at Peterhof palace.

IMPORTANT DECISION BY TAX COMMISSION

Olympia, June 21.—A statement issued by the new tax commission says:

"It has been brought to the attention of the board that it is the common practice of non-resident manufacturers to fill the wearehouses, public and private, in this state with their wares about the time assessments are being made in the several states and in this way escape taxation. This is not only a fraud upon the counties' and states' revenue, but works a hardship to our local manufacturers in giving non-resident concerns this advantage. This is not to be tolerated and the board will prepare an amendment to the laws which will provide a method which will be simple and certain in checking this growing evil.

This statement is made in connection with an opinion, the first to be filed by the commission, which was written by J. H. Easterday and bears the signature of that body.

The Everett Grain and Warehouse Company was assessed with 12,000 bushels of wheat at a valuation of $6,000 by the assessor of Douglas county. The company asked a remission on the taxation on the ground that it owned only 191 bushels of the wheat, the balance being subject to shipping instructions. The matter was referred to the tax commission, which instructs the assessor that assessment should not be remitted. The commission says:

"The Everett Grain and Warehouse Company had in its possession the first day of March 12,000 bushels of grain. It was its duty, legal and moral, to list not only the property owned by it, but all property under its control, in order that the assessor might charge it to the proper person, if a resident of this state, and if not a resident of this state, that he might take such action as would protect the county and state in their revenue. Taxation is not to be treated as a game of 'hide and seek.' The warehouse company has possession of this wheat, which is prima facie evidence of ownership. The species of product carries with it no marks of identification aside from possession. The sale of personal property presupposes a delivery of the thing sold or a memorandum in writing which usually takes the form of a bill of sale. Neither of these courses have been observed.

"We do not believe taxation should be defeated and our laws set at naught by the naked statement of warehousemen or others of non-ownership of property in their possession, carrying all of the badges of full ownership.

"Your course in assessing to the Everett Grain and Warehouse Company the 12,000 bushels of wheat is approved and commended."

PEACE CONFERENCE TO MEET IN AUGUST

Washington, June 19.—Russia and Japan have decided to appoint plenipotentiaries to represent them in a conference at Washington. M. Clidoff has already accepted the chairmanship of the Russian mission, and is being consulted about the selection of his assistant, but Washington has ot yet heard whether Marquis Ito's health will permit him to come as the ranking Japanese plenipotentiary. The belief here is that Field Marshal Yamagata will be designated in Ito's place should the marquis be unable to accept. It is expected that the conference will convene here about the middle of August.

Pending the final announcement of the plenipotentiaries little progress toward the arrangement of an armistice is being made on either side. Japan will not take the initiative in requesting an armistice.

Raising Sunken Russian Ships.

Victoria, B. C., June 19.—Mail advices have been received here from Port Arthur that the Kazan and Angara have been floated and that work was almost complete to save the Peresviet.

WILL ATTACK LAND LEASES

Small Stockmen Believe They Have a Chance for Life.

Laws of State, They Claim Are Being Circumvented.

Olympia, June 19.—As a result of the gradual restricting of the stock grazing territory in Eastern Washington and the crowding out of the smaller stockmen, the latter have formed a combination and are contributing funds in an effort to devise a way of divesting the big stockmen of some of the grazing lands they are now enjoying.

Last week an attorney for the combination of small stockmen spent several days in Olympia going over the leasing records of the state land office, and as a result of his researches it is said that a legal battle of magnitude is impending, which will call into question the legality of the leases on immense tracts of land situated in nearly all sections of Eastern Washington. In some parts of the state stockmen some years ago acquired the railroad lands at a small figure. These lands comprised only the odd numbered sections.

Big Tracts Under Fence.

The state selected the even sections for the educational land grants, and the state lands were then leased to the owners of the railroad lands. In this way tracts comprising as much as 100 square miles were placed under fence.

The small stockmen have been free lances until now, as a result of the further encroachments of the big stockmen, the settling up of the country, and the passage of a law by the last legislature restricrting the running at large of stock they are having a fight for their lives.

The point on which the first attack is likely to be made is the leasing of the state lands. The enabling act and the constitution provide that educational lands shall not be leased in tracts greater than one section to any one person. Under a ruling of the attorney general the land office has permitted assignments from lessees of their sections to one individual or company, thus circumventing the law in the same way that large mill owners have had employes take up claims of government timber and then bought the claims.

How Leases Are Obtained.

A big stockman, desiring to lease state lands, will have his wife and his foreman and his foreman's wife and their children and the employes of the ranch and his lawyer and his friends each bid in a section and then later assign to him.

The small stockmen have in mind the contesting of these assigned leases, and if they should be successful not only the stock grazing industry of Eastern Washington, but wheat growers and other agricultural pursuits would be affected, as the same scheme has been worked in leasing lands in Eastern Washington which are suitable for wheat growing. There are hundreds of instances where one man or company now has under lease, three, ten, twenty or more sections of agricultural lands, and if the combination of small stockmen is successful every man who has more than one section in his own name will find himself the possessor of a valueless sheet of paper. The investigations were conducted here with attempts at strict secrecy.

TOW RAFT ACROSS OCEAN.

Two Million Feet of Spars and Piling Will Compose It.

San Francisco, June 21.—A log raft containing 10,000,000 feet of spars and piling will be towed across the Pacific to Shanghai during the summer. This is the gigantic plan of a company just organized under the laws of British Columbia, as a branch of the Robertson Raft Company of this city. At the head of the concern is H. H. Robertson, who is said to have made vast sums by his success in rafting lumber from Northern points to San Francisco.

Despite to opposition of ship owners and seafarers, Robertson will send to Shanghai, or at least start in that direction, a larger raft of big logs than has ever yet been put together. It will be towed by one or more of the most powerful tugs of San Francisco, accompanied by a collier or oil steamer with fuel.

Premature Fireworks Tabooed.

Seattle, June 19.—Chief of Police Delaney has issued positive orders to his men to forbid the use of fire crackers and fireworks within the city limits. Early celebrators had begun to shoot off an occasional cracker, and the chief Saturday instructed his men not to discriminate, but to arrest everyone exploding fireworks within the city limits. No decision relative to the Fourth of July has been announced

SO THEY CAN DO BUSINESS

President Says Letter Writing Habit Hampers Public Work.

Committee Appointed to Devise New Methods for Departments.

Washington, June 19.—The president has appointed a committee of five to report to him on improved methods of doing the public business in the various bureaus and departments.

In a letter addressed to Charles H. Keep, assistant secretary of the treasury, President Roosevelt says:

"You are hereby designated as chairman of a committee to consist in addition to yourself of the following four gentlemen: Frank H. Hitchcock, first assistant postmaster general; Lawrence O. Murray, assistant secretary of commerce and labor; James R. Garfield, commissioner of corporations, and Gifford Pinchott, forester, department of agriculture, who are to investigate and find out what changes are needed to place the conduct of the executive business of the government in all its branches on the most economical and effective basis in the light of the best modern business practice.

Custom May Be Improved.

"Salaries should be commensurate with the character and market value of the service performed, and uniform for similar service in all departments.

"The existence of any method, standard, custom or practice is no reason for its continuance when a better is offered.

"There should be systematic department operation with expert technical knowledge. The different departments should be substantially uniform. The adoption of methods and the performance of work, every step of which is not clearly indispensable should be eliminated.

"A resolute effort should be made to secure brevity on correspondence and the elimination of useless letter writing. There is a bureaucrat who believes that his entire work and that the entire work of the government should be the collecting of papers in reference to a case, commenting with eager minuteness on each, and corresponding with other officials in reference thereto. These people really care nothiing for the case, but only for the documents in the case.

Desires Evils Removed.

"In all branches of the government there is a tendency greatly to increase unnecessary and largely perfunctory letter writing. In the army and navy the increase of paper work is a serious menace to the efficiency of fighting officers, who are often required by bureaucrats to spend time in making reports which they should spend in increasing the efficiency of battleships or regiments under them.

"As regards this matter you will please confer with the assistant secretaries of the war department and navy department and request them to submit to me a scheme for doing away with the evils referred to.

"In the civil departments the abuse of letter writing amounts not merely to the waste of time of the government servant responsible for it, but also to the impeding of public business.

"Please consider also the matter of enforcing accountability for property."

It is officially pointed out that the committee work is not to discover irregularities of business in any office, but to examine the business methods as outlined.

HYDE AND ALEXANDER OUT.

Resignations of Equitable Officials Are Accepted.

New York, June 21.—Following quickly the institution of a new and independent investigation of the affairs of the Equitable Life Assurance Society by direction of Paul Morton, chairman of the board of directors, came the announcement last night by Mr. Morton that he had accepted the resignations of John W. Alexander as president and James H. Hyde as vice president.

These resignations, with those of Second Vice President Gage E. Tarbell, Third Vice President George T. Wilson, Fourth Vice President William H. McIntyre and Assistant Secretary H. B. Winthrop, were placed in the hands of Mr. Morton at the meeting of the board of directors at which he was elected chairman of the board with plenary powers over all the affairs of the society.

In receiving the resignations the new chairman announced that he would hold them in abeyance until he had time to acquaint himself further with the affairs of the society.

MUST USE DISCRETION.

President Issues Orders Regarding Execution of Exclusion Laws.

Washington, June 19.—President Roosevelt is manifesting a deep interest in the statements made to him last Monday by a delegation of members of the American Asiatic Association concerning the difficulties which hitherto have been experienced by Chinese merchants, students, travelers and literary men in gaining admission to this country. The complaints of the Chinese government about the alleged humiliation to which members of those classes of Chinese are subjected upon their arrial in the United States, together with the threats of the commercial guilds of China to retaliate by boycotting American made goods, have aroused the business men of this country to protesvt against what they have regarded as unreasonable discrimination in the enforcement of Chinese exclusion laws.

In a letter to Secretary Metcalf, of the department of commerce and labor, the president directs him to see that the immigration officers exercise extreme discretion in the enfrcement Of the exclusion law, to the end that the relations of this government with China may coontinue to be cordial.

It is pointed out that great difficulty is experienced by the immigration officials in executing the law, because of the many bogus certiofiates which are presented by Chinese. It is a well understood fact that for a consideration a Chinese coolie may procure in China a certificate that he is a merchant or a traveler or a member of the other exempt classes. On its face the certificate entitles him to admission to the United States. So many frauds have been discovered in the matter of these certificates that the immigration officials examine all of them most carefully.

Thus far no feasible plan has been worked out to remedy the trouble of which the Chinese complain. Secretary Metcalf is in favor of congressional legislation on the subject, providing for a rigid supervision of the issuance of certificates in China, the idea being to hold the officials who issue them absolutely responsible for the accuracy of the statements contained in the certificates.

DOLPH B. HANNAH.

One of the Earliest of the Coast Pioneers Passes Away.

Tacoma, June 17.—Dolph B. Hannah, 82 years old, and one of the earliest pioneers of Oregon and Washington, died at his home at Tacoma yesterday.

With a party of immigrants Mr. Hannah started from Fort Madison, Iowa, in the spring of 1845 for the Northwest. In this trip young Hannah drove the team of Mrs. McCarver, the wife of the late Gen. McCarver, who laid out the townsite of Tacoma and named it Commencement City, but which was afterwards changed by Col. C. P. Ferry to Tacoma.

Mr. Hannah was one of the fifteen delegates elected at the Walla Walla convention in 1878 to draft a constitution for Washington. In later years he served as county commissioner for Pierce county, and for many years he was city councilman here. When the anti-Chinese agitation took place on the Pacific coast Mr. Hannah was made one of what became the celebrated "committee of fifteen," which expelled the Chinese from Tacoma so effectively that the city is still free from their presence.

Mr. Hannah also took prominent part in the early affairs of California and Oreg n, in which states he lived during a portion of the time between 1846 and 1872.

WATER IN TRUCKEE DITCH.

Opening Celebrated on Third Anniversary of Reclamation Act.

Hazen, Nev., June 19—Mrs. Francis G. Newlands, wife of United States Senator Newlands, of Nevada, broke a bottle of champagne over the headgates of the canal on the Truckee river, two miles above Derby, Saturday. The headgates lifted and a stream of mountain water poured into the canal in its course to the Carson valley, and the first step in making this part of the arid West habitable was celebrated on the third anniversary of the national reclamation act.

In addition to the members of the congressional irrigation committee, there were present the leading officials of Nevada and California. The principal address was made by Senator Newlands.

BATTLE IN MANCHURIA REPORTED IN PROGRESS

Paris, June 21.—The St. Petersburg correspondent of the Echo de Paris says the expected battle in Manchuria is in progress. Two wings of Linevitch's army have retired. The fighting is said to have been very severe.

USEFULNESS HAS CEASED

Minister Bowen Dismissed From the Diplomatic Service.

President Approves Report of Taft---Loomis Indiscreet.

Washington, June 21.—The dismissal of Herbert W. Bowen, for some years United States minister to Venezuela, and the exoneration of Assistant Secretary of State Francis B. Loomis of the allegations brought against him by Mr. Bowen are the outcome of the Bowen-Loomis controversy, which has attracted wide attention for many months past.

This disposition of the case is made by President Roosevelt in a letter addressed to Secretary Taft, made public late yesterday, approving Mr. Taft's reporton his findings and conclusions in the case.

The president scathingly arraigns Mr. Bowen, declaring that his conduct is "especially reprehensible," that Mr. Bowen asked one of his witnesses to enter the employ of a certain company for the porpose, "in plain words, of stealing" documents which he hoped might incriminate Mr. Loomis, and that Mr. Bowen has "evidently for many months, indeed for the last two years, devoted himself" to hunting up scandal and gossip, until it became a monomania and caused him to "show complete disloyalty" to the country he represented.

Had Hoped to Promote Bowen.

The president says he had hoped to promote Mr. Bowen, as during much of his service he had done good work, but that his usefulness in the diplomatic service is now at an end. The president adds that he would direct that Mr. Bowen's resignation be requested but for his statemen that he would consider a resignation an admission of misconduct, and the dismissal is therefore ordered. The letter quotes correspondence and tetsimony. The president states that it appears that Mr. Bowen, while minister, secured the publication of attacks on Mr. Loomis and furnished to the press documents pending before the state department for approval, and that his explanation is inexcusable and shows his "entire unfitness" for the service. Even if Mr. Loomis had been guilty, says the president, Mr. Bowen's condcut would be unpardonable.

The report of Secretary Taft on the case, on which the president's action is based, is a voluminous document, viewing the charges and the evidence taken.

In his report Secretary Taft says that there was nothing dishonorable in the transactions in which Mr. Loomis figured, but that he was not discreet. The report says that Mr. Loomis was not justified in becoming personally interested in any of the schemes, either with a mere noimnal interest or substantial interest. He holds, however, that Mr. Loomis has been "most cruelly slatndered," commends him for the self-restraint with which he has met the charges, and points out that Mr. Loomis' bitter experience in this case makes it unnecessary to point out the moral that a minister cannot afford in the country to which he is accredited, to make personal investments.

SIGSBEE'S FLEET SAILS.

Goes to France for Body of John Paul Jones.

New York, June 19—Rear Admiral Sigsbee's squadron, which was detailed from the North Atlantic fleet to bring the body of John Paul Jones, the first admiral of the American navy, to this country, started on its voyage to France yesterday.

The squadron, consisting of the flagship Brooklyn and the cruisers Chattanooga, Tacoma and Galveston, arrived at the anchorage off Thompkinsville two weeks ago and remained there pending the arrangement by the French authorities of the ceremonies incident to the embarkation of the body of the admiral at the port of Cherbourg.

The squadron will proceed from Cherbourg to Annapolis, where the final interment will take place.

PURCHASING AGENCY TO GO TO TACOMA

Washington, June 21.—A branch purchasing agency of the isthmian canal commission has been ordered established at Tacoma for the purchase of lumber, forage and supplies in the territory tributary to Puget sound and Portland. The office is to be in charge of F. H. Harroden, of Portland, who has been connected with the Oregon Railroad & Navigation Company for ten years.

T. J. APPLETON, M. D.
OCULIST AND
GENERAL PRACTITIONER
X-RAY

JAMES STEWART
ATTORNEY AT LAW
Offices on Front Street
PORT ANGELES, WASH.

GEORGE VENABLE SMITH
ATTORNEY AND
COUNSELLOR AT LAW
LAUREL ST. PORT ANGELES, WASH.

Straight Teeth
Crooked teeth spoil the harmony of the face. Sometimes almost to deformity. They can be easily
Straightened
Consultation Free
S. R. Wagoner, D. D. S.
Rooms 354-6 Arcade Building, SEATTLE

McIvor & Swanson
...BLACKSMITHS
Horseshoeing, Wagons and Farm Implements Repaired
SHOP ON LAUREL STREET
McIvor's Old Stand

FIRE INSURANCE
J. LLOYD ALDWELL
Broker
GENERAL INSURANCE
Fire, Life, Accident, Liability
Agent for
Elaterite Roofing
(Mineral Rubber)
The best permanent roofing in the market

Buff Orpingtons
and
White Wyandottes
Took first prizes at Tacoma. Cockerels for sale and eggs for hatching in season
G. V. SMITH
4th and Peabody Sts. Port Angeles

Fitzgerald's Market
Port Angeles' New Meat Shop
Clean, fresh and wholesome. Choice stock of fresh and salt meat. All vegetables in season. Children coming to market will be accorded the same fair treatment as their elders. 3 doors west of Bank of Clallam County
JAMES FITZGERALD
Proprietor

The People's Market
WOLF & AHLVERS, Props.
NEW SHOP JUST OPENED
Fresh and Salt Meats, the Best
Everything Clean and Fresh
McGill Building, Next to Postoffice

Seattle Net and Twine Manufacturing Company
SEATTLE, WASH.
Manufacturers of Cotton Fish Netting of every description. Write for prices. Correspondence solicited
312-316 Second Avenue, SEATTLE

Advertise in
The Democrat-Leader

Crystal Steam Laundry
LEASE & CLEGG, Props.
Goods Called For and Delivered
Special Rates to Families,
Hotels and Restaurants
Located on Laurel Street, Opposite Kirschberg's

Filion Mill and Lumber Co.
Manufacturers of and dealers in Rough and Dressed Lumber, Lath, Shiplap, Rustic Siding, Plain and Fancy Casing, Etc. The best Cedar Shingles Made.
Office and mill on Lincoln Heights.

H. C. MILLER
Real Estate Agent
Lists Any Property for Sale or Rent

NEW GOODS AT THE Chinese and Japanese Bazaar
A handsome new line of goods just received. Big stock to select from. Japanese novelties, silks, handkerchiefs, bamboo and wickerware in all shapes, new china, etc. Call before purchasing elsewhere
HONG, YUONG & CO.
LING TOY, Manager Phone 25

Port Angeles Grocery Co.

Ideal Flour

The Greatest Flour on Earth

$1.30 per sk,

($5 10 per barrel)

Port Angeles Grocery Co.

'PHONE 38

J. C. HANSEN. C. E. CUSHING

The Democrat-Leader,

Published ever Friday at Port Angeles, Wash ington, by

THE DEMOCRAT-LEADER CO.

A. J. COSSER, Editor and Manager.

Official Paper

Of Port Angeles, Clallam county.

Entered as second-class matter, in the Post office at Port Angeles, Washington.

Rubber stamps, any design to order. Ben T. Smith, Box 224.

I.O.O.F—Clallam Lodge, No. 72, meets every Monday evening at I.O.O.F. hall GEO. W. THOMPSON, N. G.
C A. BORK, Secretary

B.P.O.E.—Naval lodge No. 353, meets every Thursday evening at 8 o'clock, at I.O O.F, hall on Front st., bet. Laurel and Lincoln sts. Visitors cordially invited. FRED C. POOLE, Ex. Ruler.
E. D. ELIOTT, Secretary.

Wine of Cardui Cured Her.

213 South Prior Street,
ATLANTA, GA., March 21, 1903.

I suffered for four months with extreme nervousness and lassitude. I had a sinking feeling in my stomach which no medicine seemed to relieve, and losing my appetite I became weak and lost my vitality. In three weeks I lost fourteen pounds of flesh and felt that I must find speedy relief to regain my health. Having heard Wine of Cardui praised by several of my friends, I sent for a bottle and was certainly very pleased with the results. Within three days my appetite returned and my stomach troubled me no more. I could digest my food without difficulty and the nervousness gradually diminished. Nature performed her functions without difficulty and I am once more a happy and well woman.

OLIVE JOSEPH,
Treas. Atlanta Friday Night Club.

Secure a Dollar Bottle of Wine of Cardui Today.

FOR the second time in the past two months parties having in charge local entertainments, who never pay but always expect considerable advertising — sometimes to the extent of $2 and $3 —failed to get around with the usual courtesies. And yet these same parties would be very much vexed should we fail to give the free advertising that they are in no wise entitled to. A good many people seemingly forget that advertising space is a newspaper's stock in trade, that it is worth money, and that it should be paid for as is merchandise from any store. We are willing to help along public spirited enterprises, and charitable institutions, but we want it understood that no free advertising goes where that advertised is in competition with merchants who pay for space. Get acquainted with this fact and it will save embarrassing situations later.

Funerals.

The funeral of Mrs Julia Jaukowski, aged 78, and mother of Mrs Joseph Krajewski, of this city, was held from the Krajewski family residence, on Saturday last, at 1 p m, the Rev J. A. Baldridge conducting the services.

Mrs Jaukowski was born in Prussian Poland, and with her family came to America in 1882. She is the mother of three children, two daughters and a son, the son having died in this city about a year ago Her daughters, Mrs Krajewski and Mrs Peterson both survive her. Mrs Jaukowski also reared a boy from early youth until he became of age when he married and settled in the state of Washington. Mrs Jaukowski was an untiring worker, fully devoted to those whom she loved and for whom she cared and thus filled her niche in life with remarkable energy and devotion. She was a member of the Lutheran church, but with her husband and family affiliated with the Roman Catholic church, and few of the Saints, ancient or modern, have manifested greater fidelity. Thus she has gone to the Saints Everlasting Rest. J. A. B.

Head quarters for the U. S. Army shoe, cut price $2.75 Times Clothing Mart.

Kona Coffee, "our leader," and the best 25ct coffee sold in the city.
T. S. Brophy & Co.

Fish Plant Starts Up

Tries Machinery on 800 lbs of Rat Fish—Everything In Good Shape

The plant of the Craig Fish Products Co. was started up Monday to test the machinery on a catch of 800 lbs of rat fish bro't in that morning. Everything was found to be in good working order and the plant now only awaits the fish season to begin operations in earnest,

"Some people say the products will smell loud," said President Craig, as he pushed a jar of the ground fish under our nose, "but they are mistaken." As far as this jarful, at least, is concerned he was right. There was a slight fish smell but that was all.

The fish plant is now one of Port Angeles' most substantial and permanent institutions and its promotors and builders are certain that its success is assured. When in full operation it will take several tons of fish per day to supply it; which means that in addition to the many men employed by the company, it will bring a large fleet of fishing vessels here with refuse fish which otherwise would be thrown back into the sea.

City Council.

Transfer of license of Al Freman to Aug Barr was ordered.

Contract with Geo Porter, engineer at power house was approved, and light committee was directed to formulate a set of rules for government of power house and submit same to council.

Mr Ritchie desiring lights installed committee was given authority to place necessary poles for extension from Francis street.

Mr Thompson reported that request had been made that First street be put in shape for horse racing on the Fourth. Street committee was asked to report on matter.

Upon motion of Mr Polhamus marshal was directed to notify owners to remove all moss from buildings.

Claims allowed:

Irwin, Hodson Co.	27 50
H P McNutt, blacksmith	7 55

New bills:

F Miller, ser as eng	$117 25
C Wise, street work	93 40
D O'Brien, wood	132 30
D Church, elec services	12 30

Fine prairie farm 170 acres; 120 acres in cultivation. Waters of large spring run through house; large old orchard; plenty fruit. Good improvements. TERMS. See A. A. RICHARDSON

FOR SALE.—Nice residence, five lots on Ninth and Francis streets, household furniture, etc. Bargain. Call on or address, MRS. W. R. MYERS.

RHEUMATISM

When pains or irritation exist on any part of the body, the application of Ballard's Snow Liniment gives prompt relief. E. W. Sullivan, Prop. Sullivan House El Reno, O. T., writes: "I take pleasure in recommending Ballard's Snow Liniment to all who have rheumatism. It is the only remedy I have found that gives immediate relief." 25c, 50c, $1. Sold by C. E. Nailor & Co.

S. P. CARUSI

Atty-at-Law and Real Estate Broker

Fine 7-room house, two corner lots 100x140 ft. Grand view. 28 fruit trees, fine resident district; all kinds of small fruits Price, $1,400

Two stories, 8 room house, corner lots 100x140 ft. Within easy distance of P. O.; splendid garden, 30 fruit trees, small fruit, &c.; grand view. Price, $1,400.

Two-story house, 7 rooms; grand view; all in fruit. Price, $1,000,

S. P. CARUSI, Law and Real Estate,
PHONE 167-2 rings. Justice of the Peace.

J. P. HAWKES

Real Estate....

Timber Lands a Specialty

Post box 176, Port Angeles Wash

New Line of Black, Gray and Tan-Colored Gloves

$1.25 to $2.50

new Line Polka Dot Ribbons

SOMETHING ENTIRELY NEW IN THIS CITY

A New Line of Pattern and Ready-to-Wear Hats that are Superb—Perfect Dreams

Elegant Stocks of Wash Goods Just In—Cotton Taffata, etc.

A Beautiful New Assortment of Mohair and Silk Waists at from $10.00 to $20.00

One of the Finest Lines ever shown in the city of Fine Summer Shirt Waists

Pretty and Complete New Stocks of White Silks, White Muslins, and Gauze Muslins that readily catch the eyes of the ladies

Big New Line of Ladies' Fancy Stockings in pretty designs.

A Nice Line of Black Lace Stockings

Phelps Millinery and Dry Goods Store

The Clallam County Medical Society

The Clallam County Medical Society has been organized to conform with the state law requiring such organization, Dr. Lewis is president, Dr. McGillivray, secretary, and Dr. Hartt, treasurer.

The purpose of the organization is to protect the community from quackery in all its forms and to see to it that no incompetent physician without the certificate of the state examiners "practices" on the people of this county.

Horticultural Notice.

The Horticultural Society will meet on Saturday, June 24, 1905, at 1:30 p m, in the opera house. A large attendance is desired, as important matters will come before the meeting. The public are invited.

Orders are coming in fast for tailor made suits for the 4th of July; order yours while yet there's time, at Times Clothing Mart.

STOP THAT COUGH

When a cough, a tickling or an irritation in the throat makes you feel uncomfortable, take Ballard's Horehound Syrup. Mr. and Mrs. J. A. Anderson, 354 West 5th St., Salt Lake City, Utah, write: "We think Ballard's Horehound Syrup the best medicine for coughs and colds. We have used it for several years; it always gives immediate relief and perfect satisfaction. 25c, 50c, $1. Sold by C. E. Nailor & Co.

Guy M. Richards, veterinary surgeon and dentist, office at Fisher Pharmacy; residence with D. T. Cross; telephone 83.

For Sale.

Two very desirable residence lots on Seventh street, between Oak and Cherry.
ROY MCCLINTON.

EARLY SPRING TOILET ARTICLES

Every home should be supplied with some or all of the following toilet articles. They are productive of much comfort during the windy April weather. Look over the list and let us supply what you lack

EUTHYMOL CREAM, for the face and Hands	25c
CASTILE SOAP, purest and best for skin .... cake	10c
FLORIDA WATER, large bot	25c
EUTHYMOL TOILET POWDER, perfectly pure, box	25c
RED CROSS BLOOD TONIC, Best Vegetable Tonic on the market.....large bottle	$1.

Mail your orders to

Mathewson's Drug Store

Phone 28.

Store near Post Office

The Lewis Supply Company

Dealers in All Kinds of

Electrical Goods

CONTRACTS TAKEN

Store on First St., Bet. Laurel and Oak - Port Angeles

The CITIZENS' NATIONAL BANK

NO. 6074

OF PORT ANGELES, WASH.

C. J. FARMER, PRESIDENT W. F. DELABARRE, VICE-PRESIDENT
J. P CHRISTENSEN, CASHIER

Domestic and Foreign Exchange Bought and Sold

WE SOLICIT YOUR BUSINESS

Fireworks

WE have received a Large Assortment of Fresh Fireworks, consisting of Sky-rockets, Roman Candles, Spinning Wheels, Fire Crackers, Cap pistols and other Novelties.

Let us Make you up an Assortment ranging in price from $1 to $5.

....Mail Orders Solicited....

Try Us For Flags

MAIL ORDERS **C. E. NAILOR & Co.** ARE SOLICITED

PRESCRIPTION DRUGGISTS

Phone 41

See the 10c counter at the Second Hand Store.

For Fresh Eastern Oysters and Puget Sound Crabs try the Central Fish Mart.

NOTICE

We buy and sell horses, milch cows fat cattle, sheep and hogs to any amount. Cash advanced on any live stock. See or write Tom Watson or Arthur Watson.

CAN YOU

purchase better Canned Goods—Ham, Chicken, Turkey, Fruits or Vegetables—anywhere than we are selling? We think not. We are talking Canned Goods now, because they are the ideal things for picnics, outings, and open air merry-makings. Clean, pure, handy. Nothing better for use at short notice.

Groceries Galore

Fit for the king's table and tempting to everybody.

E. E. Seevers

CASH GROCER

••••

PHONE 50

A. D. WILLSON

Undertaker

—AND—

Embalmer

17 Years Practical Experience.

FIRST ST.

EAST OF LAUREL. PORT ANGELES

P. J. WILLIAMS

The Old Reliable

JEWELER

WATCH REPAIRING A SPECIALTY

It will pay you to stop in at the Second Hand Store.

Finest California Honey 25c per jar.
T. S. Brophy & Co.

A delicious mouthful, tasty and appetizing. Lemon and Vanilla Wafers.
E. W. Merrill & Co.

NOTICE:—You will save from two to five cents per pound by buying your meat at Kidd's Market.

Times Clothing Mart best and cheapest place to buy Boy's and Men's clothing and furnishing goods of all kinds.

Six foot wheat well headed, is not bad for this time of the year. Mr. Thad. Histed brought in a bunch this week from his ranch east of town that shows that the land is not only productive but rich and early.

The ladies of the W R C desire to thank all who assisted in making the Flag Day exercises such a marked success; and especially thank Misses Edith M Kea, Florence Elliott, and Laura Polhamus for the excellent music on the occasion.

The three mast gasoline schooner, P J Adler, bound for St Michael and the Arctic, put in here Tuesday to raise her exhaust pipe which was found to be too low for safety. The schooner got as far as Cape Beale before deciding to return.

E. B. Webster of the Olympic removed this week to the Johnson residence on Peabody street, recently vacated by Mrs. F. F. Phelps. His parents, W. B. Webster and wife, remain at Sixth and Cherry streets.

Rev C E Fulmer on Tuesday married (Miss) Kay-e-Klub, Susie, an Indian girl from the west coast of B.C., to Cephas Thompson, of Neah Bay; and on Thursday united Abraham Meacham and Ella Green, both of the Neah Bay reservation.

Improved farm near city for Sale Cheap. Fine large residence, barn, root house, chicken houses, orchard fenced, stock, crop, implements, etc. Apply at this office

Prospects were never better in our Hosiery Department, the "Belvine" sock still takes the lead, at The Times Clothing Mart.

Men's outing suits in Khaki $3 00
Youth's outing suits in Khaki $1 50
Boy's washing suits in cravenette 95c
At The Times Clothing Mart

Grand Ribbon Sale.

2,670 yards of Ribbons on sale at the Pacific Store Co., at 5c, 10c and 12½c, worth up to 25c per yard. The Ribbons is on display in one of our southerly windows. Do not miss this sale.
LEWIS LEVY.

Just What Everyone Should Do.

Mr J T Barber of Irwinville, Ga., always kees a bottle of Chamberlain's Colic, Cholera and Diarrhoea Remedy at hand ready for instant use. Attacks of colic, cholera morbus and diarrhoea come on so suddenly that there is no time to hunt a doctor or go to the store for medicine. Mr Barber says: "I have tried Chamberlain's Colic, Cholera and Diarrhoe Remedy which is one of the best medicines I ever saw. I keep a bottle of it in my rooms as I have had several attacks of colic and it has proved to be the best medicine I ever use." Sold by W J Mathewson.

The Passing Throng

Wm Crawford of Pysht is in the city

Sam Morse and son left yesterday for a stay at Neah Bay.

Mrs S M Gilkey was a passenger for Clallam yesterday.

Dr McGeorge was here Sunday from Sequim on business

Miss Mary Willson returned Monday from Seattle to remain

Alf Filion returned Tuesday from a business trip to Seattle

E E Seevers returned yesterday from an up-sound business trip

D H Bodley arrived Wednesday from Everett for a few weeks stay

Mrs A A Smith expects two sisters to day from Denver to visit her

Miss Irene Gilmur formerly of this city died in Seattle last week

Miss M MacClure and Mrs L Metcalfe returned Monday from Portland

Miss Mary Adie of Auburn is visiting relatives and friends in the city

Councilman Thompson is enjoying a visit from his brother So Dakota

Ed Elliott goes to Pysht Monday to build a residence. He will be absent two months.

A H Gould left yesterday for Crescent where he will do carpenter work for the P S Lumber Co.

Mrs D M Fulmer arrived from Nebraska Wednesday and will spend the summer with her son, Rev Fulmer.

Mesdames Silverwood, Hoare, Burdick, and Van Kuren left Monday for Vancouver to attend the state gathering of the W.R.C.

Mrs W H Worth and daughter arrived yesterday from Chicago to spend the summer with the former's mother, Mrs A A Voldo.

F P Fisher returned this week from a successful raid on wool smugglers among the San Juan islands. He was given this special work some weeks ago, and is confident he has the right crowd and the necessary evidence

Jos Proll arrived Wednesday from Twin Rivers for a short stay. Coming up on horseback Mr Proll had a narrow escape. When just the other side of Gettysburg, a huge boulder crashed into the straits not ten feet ahead of him and scared his horse so, it shook all the way to town.

A few broken lines in men's gaiter shoes at $1 50; worth $2.00. Times Clothing Mart.

Delikatesse Ansjovis. Try this table delicacy. T. S. Brophy & Co.

The RACYCLE is the best wheel made. Took grand prize at St Louis Fair. For sale by Lewi Supply Co., First street, Port Angeles. Write for circular.

Your Heart.

When Your Heart Fails to Pump Your Blood, Trouble Results.

Have you heart trouble?

You have, if you find it hard to breathe after walking up stairs, exercising, etc. If you have pain in your left side, in chest, back or shoulder. If you suffer from cold extremities, pale face, blue lips, dry cough, swollen ankles.

If you have fainting spells, breast pang, palpitation, redness of the face, discomfort in sleeping on one side.

The only scientific treatment for this whole train of troubles is Dr. Miles' New Heart Cure.

Dr. Miles' New Heart Cure is the prescription of a famous specialist, whose great success in treating obstinate nervous heart disease has made his name pre-eminent in the medical and scientific world.

The medicine will cure you. We know it. We want you to prove it. If first bottle does not benefit, your druggist will give you back your money.

"I have for several years suffered at times with heart trouble. I got so bad I could not sleep half the night, and had to sit up on the side of the bed lots of times to get breath. Three of my brothers have died of heart trouble, and I thought I was going the same way, but about two and a half years ago I got a pamphlet about Dr. Miles' New Heart Cure and thought I would try a few bottles. After using them I recovered, and have had better health since then than before for several years. I can heartily recommend them for heart trouble."—REV. JERRY HURT, Pastor Baptist Church, Hurt, Kans.

FREE Write to us for Free Trial Package of Dr. Miles' Anti-Pain Pills, the New Scientific Remedy for Pain. Also Symptom Blank. Our Specialist will diagnose your case, tell you what is wrong, and how to right it, Free. DR. MILES MEDICAL CO., LABORATORIES, ELKHART, IND.

Mrs J B Foster, of Peterborrough, Ontario is visiting her daughter, Mrs R H Kidd.

W H Cubb and bride of Aberdeen are spending part of their honeymoon with Mr and Mrs P E Graves

Mrs P J Williams is enjoying a visit from three sisters, Mrs Dwyre, Mrs Lathrop and Mrs Baum all of North Dakota.

Secretary D W Needler of the Angeles Brewing & Malting Co. arrived this week from Chicago to attend the annual meeting of the company

L Borum came up from Crescent to the hospital here Tuesday. He was jammed by a log while breaking on the railroad Monday

Among yesterday's arrivals were M J Carrigan, T J Gilmore, J H Young, Mr and Mrs Sam Treby, Theo Brewster

Among Wednesday's passengers for this city were Mr and Mrs E J Hersey, Miss Amy Owen, Ben Raymond, B F Gose, F L Lewis

M T Fuller returned Tuesday from a visit with his daughter and son-in-law who have purchased part of the James Hooker place at Rena

Rev Griffiths many friends here were were favored with a visit Monday. He was on his way to Clallam, and got left here; perhaps purposely

S E Stakemiller arrived yesterday from Seattle whither he went to meet Mrs Stakemiller's mother, Mrs Henry Keefer, her aunt, Mrs Jacob Stakemiller and cousin, Miss Bessie Stakemiller. The ladies are from Sterling, Ill., and will spend the summer here.

PALMER - GRANT

Nuptials Solemnized at Residence of T. H. Bradshaw Sunday Night

Mr James Palmer, ex-representative of Clallam county in the state legislature and prospective candidate to succeed Senator Clapp, was united in marriage Sunday to Mrs Frances M. Grant, Rev C E Fulmer officiating.

The ceremony took place at the residence of Mr and Mrs T H Bradshaw, on Lincoln Heights and was witnessed only by these parties and Mr and Mrs Schaefer.

Mr and Mrs Palmer left on the early morning boat for Portland and other points. They will make Angeles their home. Best wishes for long life, happiness and prosperity is our benediction.

Mason fruit jars—pints, quarts, two quarts; jelly glasses, caps, etc. Large stock just in E. W. Merrill & Co.

GOOD BALL GAME

An Awakening in Last Sunday's Game Makes Things Look One Sided

The ball game Sunday at the ball park between the Angeles and Sequim teams was quite interesting. The Sequim boys are a husky bunch and kept the locals well in line until the last innings when they broke away and brought in a bunch of tallies that made the visitors sick.

SCORE BY INNINGS.

Angeles .....4 3 0 0 0 0 7 3 *—17
Sequim .....3 0 0 3 0 0 0 0 0— 6

SUMMARY.

Struck out—Tyrell, 9; Cassalery 2. Bases on balls—Cassalery, 2. Hit by pitcher—Ford. Passed balls—Towns, 2. Stolen bases—McLaughlin, Moritz, 2; Shields, Jensen, 2; Dilting, J. Duncan, 2; H. Cassalary, W. Evans. Two-base hits—Shields, Jensen, Tyrell, Knapman, P. Cassalery. Three-base hits—H. Cassalery. Left on bases—Angels, 5; Sequim, 10. Double plays—McLaughlin to Mathewson; Ford to Towns to H. Cassalery.

Dept. President.

Advises have been received in the city to the effect that Mrs. W. H. Mock, formerly of this city, has been elected Department President of the W.R.C., now in session at Vancouver, Wash.

Sprained Ankle, Stiff Neck. Lame Shoulder.

These are three common ailments for which Chamberlain's Pain Balm is especially valuable. If promptly applied it will save you time, money and suffering when troubled with any of these ailmens. For sale by W J Mathewson.

THERE'S MONEY IN IT

The people are fast finding out that the price we are making on

Snappy Summer Shoes

are money-savers for them

The famous Queen Quality Shoe for women, in all styles, price..$3.00
Oxfords, Same make..... 2.50
We carry a Large Stock of Ladies Shoes in Vici Kib and Calf, light sole and heavy sole, from 1 25 to 3.50
Men's Vici Kid, light sole, plain toe or tip, a fine summer shoe..... 2,75
The $5.00 Men's Patent Calf, in blucher styles, our selling price 4.50
Boys' Girls' and Children's Shoes in large variety, price to suit everybody

Come and Look at Our Soft Sole Infants' Shoes and Moccasins

Alf. A. Davis

....THE SHOE MAN

D. R. McLennan has trimmed and painted a neat flag pole for the park grounds. It has a handsome red knob on the top and a wind arrow.

One of the finest prairie farms in Clallam county for sale; 120 acres in cultivation; 170 acres in all; large old orchard; plenty fruit; abundant excellent spring water runs through house; good improvements. Terms, part cash; balance long time low interest.
See A A. RICHARDSON

Women's $15.00 Suits

A special group that embraces some of the seasons very newest styles and colors.

Every garment generously cut and splendidly tailored.

The materials used are Herringbone Serges, Panamas, Broadcloths Fancy Mohairs and Check Suitings.

Blouse suits made in the new surplice effects, "Coffee Jacket" blouse styles, some strictly tailored and others elaborately trimmed in braids. $15.00

$5.00 Walking Skirts

A collection of 1905 models of the ever popular walking skirt.

Made from new up-to-date materials in black, light and dark colors and mixtures.

All skirts tucked or pleated.

$5.00

William Walker

820 SECOND AVE.

SEATTLE WASH.

Distance is No drawback

Illustrated Catalogue SEND TO THE Home Business College Seattle, Wash. Shorthand & Bookkeeping, etc.

Let Us Tell You About It .. Write Us At Once ..

Watches and Diamonds

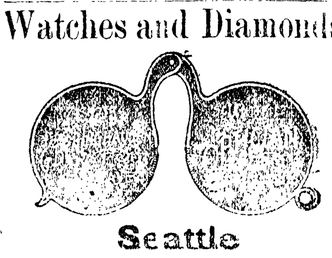

Seattle

GREAT APPIAN WAY.

A ROMAN ROAD WHICH ABOUNDS IN ROMANCE.

Soldiers and Slaves, Mourners and Pleasure-Seekers, Idlers, Busy Traders and Lovers, All These Have Traveled Its Paved Surface.

Some things remain unchanged throughout the ages while others are merely transitory despite an appearance of the greatest durability. Love and hate, joy and sorrow, are the same to-day as they were when man first discovered he was a creature with powerful emotions. Like the brook in the poem, they go on forever, regardless of man's coming and going. The things man has built with his hands, on the contrary, no matter how great, have almost invariably crumbled to dust with the passing of time, leaving scarcely a trace of their existence.

On the plains of Asia Minor, along the valley of the Nile in Egypt, and in other of the older inhabited parts of the earth, there have at different periods in the remote past sprung into existence through one cause or another great cities, each filled with its bustling throngs of people intent on doing the many things that go to make up urban life. To-day, there scarce remains of these one stone upon another to mark the place of their being. All have perished. Wood and stone, brick and mortar, have fallen into decay; and of the many homes that once sheltered happy families, of the imposing piles that housed the multifarious branches of trade, and of the magnificent structures erected to gratify man's desire for suitable places in which to worship, nothing remains in most instances except a few half-buried fragments. In place of these

ALL THAT IS LEFT OF SCORES OF SPLENDID MAUSOLEUMS.

dead cities of the past there are other and fairer ones thickly dotting the surface of the earth, but they are all the result of those never-dying emotions constantly spurring man to activity.

This constancy of the human emotions is a key that unlocks the treasure house of all romances of the past. Because of it the lover of to-day can fully appreciate the hopes and fears that troubled the hearts of other lovers in the far distant past. He knows that despite a difference in dress and language and environment they were moved by feelings similar to those that send him a-wooing, and he understands. The soldier, too, when he goes to war to-day, is actuated by the same motives that dominated the minds of those who fought so fiercely of old. Patriotism, heroism, hatred of an enemy to the fatherland—all these sentiments are unchanged. It is only the outward and material expression of things that proves unstable as time advances.

It is because of this ability to fully comprehend the motives prompting human activities in the long ago that people of the present age are so strongly impressed when contemplating the ruins of those ancient places. There is the Appian way, for instance. Who can travel along this ancient Roman thoroughfare without a sense of strong heart interest? One really cares little about who built it, so long as the story of what has taken place on its surface remains untold, and yet any reference to the subject would be incomplete without a brief mention, at least, of the facts regarding the road itself.

The Ancient Thoroughfare.

This celebrated road, which with its branches connected Rome with all parts of southern Italy, was begun at the Capena gate in the old Roman wall by Appius Claudius Caecus, in 312. B. C., and was completed as far as Capua, a distance of 125 miles, in 307, B. C. It was subsequently continued to Brundusium, in the southeastern part of Italy, and was the main channel of communication between the Eternal City and the principal port whence sailed the vessels for Greece and the east. It is remarkable for the substantial manner of its construction and the paved surface, which was made of large and well-fitting blocks of black basaltic lava.

Quite naturally, since it was the most picturesque of all the approaches to Rome, it soon became a favorite place for those of leisure to walk or drive. This resulted in such a great liking for it that many of the wealthy Romans, at death, made provision for their remains to be placed near this favored spot, and in time numerous magnificent sepulchres were reared along the road near the city, the most noted of which are those of Calatinus, the Scipios, and Caecilia Metella.

After the fall of the Roman empire the Appian way was allowed to care for itself for centuries, and it became unfit for use in many places. Until about fifty years ago, the greater part of the road beyond the tomb of Caecilia Metella, or between the 3d and 11th milestones, was hardly distinguishable from the surrounding country, excepting by the ruins of the sepulchres; but excavations in 1850-'53, extending over the Appian way from its beginning as far as the ancient site of Bovillae, reopened to travel its most interesting part. This work was carried out under the auspices of the papal government. The part of the ancient road that was restored is called the Via Appia Nova, or in plain English, the new Appian road. Oddly enough, too, the modern railway from Rome to Naples crosses this old road near the place where the workmen ceased their operations.

The meeting of St. Peter and the Master on the Appian way, not far from the city, is the most important incident of the many which legend says took place along this road. The story is that St. Peter, becoming discouraged by the martyrdom of hundreds of Christians in Rome, started out to leave the country. He had gone but a little way in his flight when he met our Savior, who rebuked him. The little church of Domine Quo Vadis—the words used by St. Peter in addressing the Savior on that memorable occasion—is supposed to stand on the spot where the meeting took place. In the center of the church is a marble slab showing a facsimile of the foot-prints of Jesus, the original of which, a block of black basaltic lava, said to be the one on which He stood when talking with St. Peter, is highly treasured in the Basilica of St. Sebastian.

What a trysting place for lovers this favorite Roman road must have been in the days of its greatest glory! What sweet nothings or burning words of passion were here murmured into willing ears! What clandestine meetings may have taken place in the shadow of these magnificent housings of the dead by those whose love was opposed! The marble-walled mausoleums along its way must have echoed the shouts of those having a friendly trial of speed between the gayly trapped steeds drawing their chariots; words of flattery, too, from those camp-fellows of the great in society, in politics, or in war. Jealousies, heartburnings, hatreds, trivial worries and sorrows of gloomiest depths—all have swayed their victims here as in every other walk of life.

Along this way tramped the Roman legions setting forth to battle, and by it they returned, with trumpet peals of victory drowning the groans of their prisoners. Throngs of merry people have passed back and forth in joyous pastime along this favorite resort of a pleasant afternoon in that time so long ago, and their merriment has been suddenly hushed as they drew aside to let pass some grief-stricken group slowly bearing a loved one to the last resting place of the dead.

It is because of our unchanging emotional nature that such thoughts as these fill the minds of most persons who travel over the old road, putting them strangely in touch with the life of the past.

But the rule does not always hold good. Even the Appian way sometimes fails to attract, as the recent experience of a Roman guide with a party from Chicago will show.

The Chicago squad—consisting of the parents and two grown-up children—was under the leadership of a 264-pound mamma, who fancied she knew a lot about her rights and privileges as a lady of leisure and lucre. Papa, who had piled up the boodle in ways known only to the pork interests, was merely a conveneince. Mamma did all the bargaining. Papa settled the bills without a murmur, and never had a good time unless he could induce the others to go on while he remained at a hotel for a few days on the plea of being "extremely bilious, my dear. Stomach way off—must be doctored up at once." Poor man!

When mamma engaged Pietro to show them the sights of Rome he suggested a trip over the Via Appia, launching forth in a voluble description of the many fine ruins of superb tombs to be seen along its course.

"But are there no persons living along this—this Wee-ah Ah-pee-ah?" queried mamma, visions of a fine boulevard and crowds of admiring people gazing at herself and jewels filling her mind as she complacently viewed what she could see of the lavish display of resplendent gems bedecking her ample figure.

"No, no!" hastily exclaimed Pietro, with a deprecatory wave of the hands and a shrug of the shoulders that would have expressed volumes to anyone else. "No, these people been dead one-two t'ousand years, madam; but the tombs—ruins magnifique—ah-h-h!" his eyes were rolling in an ecstacy of delight.

"Humph! Dead ones are unappreciative," cut in the practical mamma, with another glance at her jewels. "Never mind this—this old graveyard—take us around in the city."

At Last.

The mother of the small boy had been trying to instill within him an idea of conscience. She described it as a little voice which whispered inside one when he was doing wrong.

"I never heard it," said the small boy, cynically, and in the tone of one who shrugs his shoulders.

A little later the small boy did something he had been told not to do, and was sent to sit on a chair, and ordered not to get off until the powers that be gave him leave.

Ten minutes later he came into the room where his mother was sitting, jubilant.

"I've heard it, mother," he exclaimed.

"Heard what?" asked his perplexed parent.

"Heard the little voice. It said, 'Sam Smith, you get off that chair. Don't you care what your mother says!'"

Strange Fellow.

"Markley's a queer fellow. He bought a couple of tickets from me for an amateur theatrical performance."

"And he actually used them?"

"Not only that, but he says he enjoyed himself."—New York Times.

A hard boiled egg tastes so good at a picnic that every one decides that the hard boiled egg is never rated at its proper merit at home.

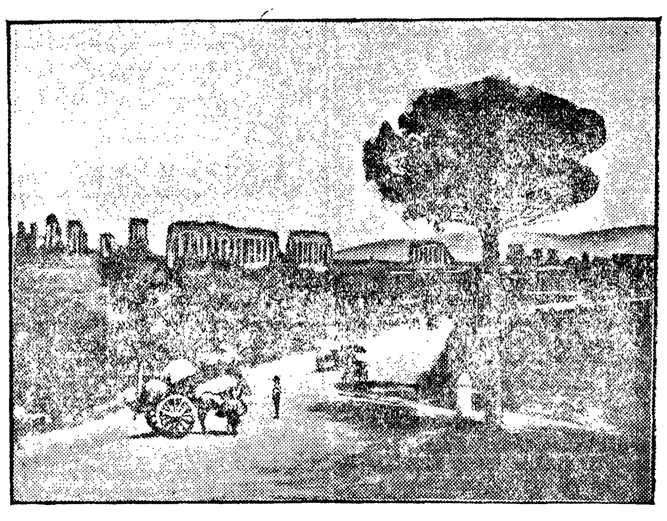

PART OF OLD ROMAN ROAD THAT HAS BEEN RESTORED.

Spoon with Elbow Handle.

An interesting tidbit went the rounds of the press last summer about an invalid who suffered several relapses occasioned by the failure of her attendants to keep her room, and, particularly, the medicine bottles and appurtenances on the table beside her

IMPROVED MEDICINE SPOON.

bed, according to her exaggerated ideas of neatness. The doctors declared that in her case neatness was a disease. There are many appliances for the sick room, but in the average home makeshifts in most cases are made to do duty, so that neatness is difficult to attain. Nevertheless, an additional device of this class helps along the much-needed general introduction of little conveniences of this character. The latest newcomer is a medicine spoon, the essential feature of which is the peculiar handle, which is so designed as to engage the rim of a vessel and so support the spoon within same. This effectually takes care of sticky spoons, placing them where they can do no harm, and yet are not liable to upset the receptacle in which they are placed, an accident which frequently occurs when the handle of the spoon projects above the top of the receptacle in which it is allowed to stand. The peculiar shape of handle gives a convenient grasp for the patient or attendant in administering medicines.

Muzzle on the Fingers.

One of the most difficult tasks of the writing instructor is to teach the pupils the proper manner of holding a pen in order to insure a correct ma-

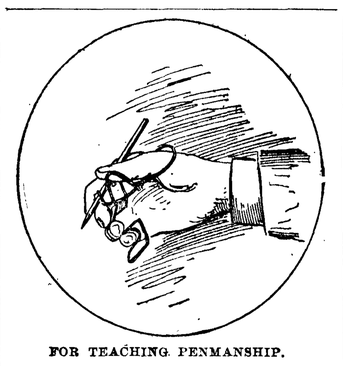

FOR TEACHING PENMANSHIP.

nipulation of the nibs. When this instruction is repeated many times daily to each individual it becomes exceedingly monotonous, so that a teacher who has just devised a mechanical guide for the fingers may in days to come be entitled to a tablet in the halls of fame. Obviously, it is not expected that beautiful writing can be accomplished with the hand rigidly bound and hampered as it would be with the wireform illustrated, but it is hoped that the automatic disposal of the fingers as they should be will do much to lighten the teacher's labor and eventually result in an easy and correct style of writing. The device comprises a loop for the thumb and a shank at the inner end of the loop for the end of that digit. There is a socket for the second or middle finger, and arches to extend over the first and third fingers and a rest projecting beyond the little finger, all formed of a single piece of wire. After the proper position of the hand has been acquired the device, of course, is discarded and only used occasionally to prevent the student from drifting too far from the academic instruction.

Interchangeable Razor Blade.

The number of devices which have been recently introduced for the convenience of the man who wants to shave himself is almost without end, and it would seem many things of this character must certainly put some of the barber establishments out of business, but the latter seem to go on increasing just the same. It often happens that a man is perfectly able to shave himself in a very satisfactory

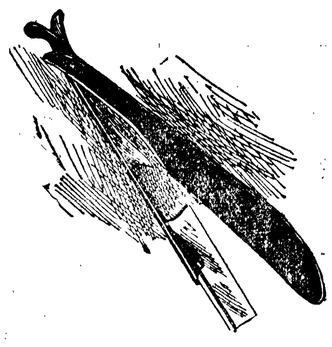

INTERCHANGEABLE BLADE.

manner, but his difficulty may be in keeping the razor in proper condition, and if he is compelled to run to the barber's or cutler's shop with the instrument every few weeks there is no advantage in the possession of the skill necessary to amputate the whiskers from his face.

The interchangeable razor blade has been devised to meet this emergency. In appearance, it looks like pretty much any other razor, but the blade end of the combination consists of two parts, the blade itself and the German silver holder. When it is desirable to substitute one blade for another the operation is very readily conducted. A spring catch releases the cutter, and it is then pushed from its lodging place.

Besides the advantage of always having a suitable blade in readiness and in good condition, this arrangement presents the addition of permitting the owner to strop his razor by a mechanical device which is used with the safety razors, but which has not heretofore been adapted for use with the old type of instrument. It also permits the reversal of the blade so that every portion of the cutting edge may come in for its share of service.

BOWLDER AS A MONUMENT.

Chicago Memorial to Dr. Guthrie, the Discoverer of Chloroform.

After an exhaustive inquiry involving much research work, including the examination of the original records procured from Yale University, the Chicago Medical Society decided that the honor of being the discoverer of

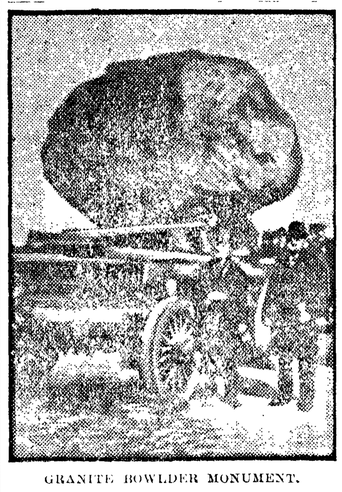

GRANITE BOWLDER MONUMENT.

chloroform must be accorded to Dr. Samuel Guthrie, of Sacket Harbor, a pretty hamlet on the shores of Lake Erie, near Watertown, N. Y. Prior to the conclusion of the society's investigation Dr. John B. Murphy announced that he would donate $500 for a Chicago monument to Dr. Guthrie if the investigating committee of medical men should find that to the American chemist, rather than to either Professor Liebig or Professor Soubeiran, belonged the honor of being the discoverer of the greatest of all anaesthetics. The picture shows the proposed monument, a huge bowlder of granite found near Worth, Ill., and which geologists say was brought to the Desplaines valley from the Washara regions of Wisconsin in the great deluge of the ice age. Beside the bowlder to the left is shown Ossian Guthrie and to the right Wardell uGthrie, distinguished citizens of Chicago and grandsons of the discoverer of the drug which revolutionized medical science.

A Biographical Dictionary.

One of the most helpful books to keep upon your table, ready to be consulted as you read other books, is a biographical dictionary. Then, when you come to some historical character about whom your knowledge is a little faded, it will require but a moment to refresh your memory and make your reading more intelligent. You have a right to the acquaintance of these distinguished men and women, and should keep up at least friendly relations with them, if for no other reason than in gratitude for what they have done to make your life pleasant.—St. Nicholas.

SADIE ROBINSON.

Pretty Girl Suffered From Nervousness and Pelvic Catarrh—Found Quick Relief in a Few Days

NERVOUSNESS AND WEAKNESS CURED BY PE-RU-NA

Miss Sadie Robinson, 4 Rand street, Malden, Mass., writes:

"Peruna was recommended to me about a year ago as an excellent remedy for the troubles peculiar to our sex, and as I found that all that was said of this medicine was true, I am pleased to endorse it.

"I began to use it about seven months ago for weakness and nervousness, caused from overwork and sleeplessness, and found that in a few days I began to grow strong, my appetite increased and I began to sleep better, consequently my nervousness passed away and the weakness in the pelvic organs soon disappdared anp I have been well and strong ever since."

Address Dr. S. B. Hartman, President of the Hartman Sanitarium, Columbus, O., for free medical advice. All correspondence strictly confidential.

SPECIAL FOR TEN DAYS

Send your name and address and I will send you a sample of Trout Flies FREE. Dealer in all kinds of Sporting Goods.

A. L. HALL 1111 First Avenue SEATTLE, WASH.

EASTERN Washington Wheat Lands and Irrigated Lands for sale or exchange. What have you for sale or exchange?

O. W. BROWN,

415 Pacific Block, Seattle, Wash.

It was a common custom in the eighteenth century, especially during the reign of George II., to insert notices of marriage stating the bride's portion in the contemporary periodicals and newspapers both in England and Scotland.

Almost every number of the Gentleman's Magazine at that time contained several of these records, of which the following, in 1731, is a specimen: "Married, the Revd. Mr. Roger Waina, of York, about twenty-six year of age, to a Lincolnshire lady, upwards of eighty, with whom he is to have £8,000 in money, £300 per annum, and a coach and four, during life only."

Sometimes the notice merely describes the bride as a lady with a "good portion" or a "genteel fortune." One of the latest notices was in Aris' Birmingham Gazette, July 14, 1800, which recorded the marriage of Mr. Canning, undersecretary of state, to Miss Scott, "with £100,000 fortune."—London Telegraph.

Buy Hair at Auction?

At any rate, you seem to be getting rid of it on auction-sale principles: "going, going, g-o-n-e!" Stop the auction with Ayer's Hair Vigor. It checks falling hair, and always restores color to gray hair. A splendid dressing also. Sold for over sixty years.

"My hair came out so badly I nearly lost it all. I had heard so much about Ayer's Hair Vigor I thought I would give it a trial. I did so and it completely stopped the falling, and made my hair grow very rapidly."—MARY H. FIELD, Northfield, Mass.

Made by J. C. Ayer Co., Lowell, Mass. Also manufacturers of

Ayer's SARSAPARILLA. PILLS. CHERRY PECTORAL.

Ignorance.—Ignorance of the law does not excuse a man whether before a magistrate's court or Mother Nature's offended justice. Fire will burn a baby as well as an assassin. It is a man's business to know the laws of his being. One-half of the world's suffering has come upon it because of its ignorance of sanitation has destroyed cities; ignorance of husbandry and irrigation has swept off populations; ignorance of medicine has filled our graveyards. Ignorance is the mother of suffering.—Rev. N. M. Waters, Congregationalist, Brooklyn, N. Y.

Cheese with Life in It.

Yeast—I see an English coroner remarked recently at an inquest that it was strange what a large number of people died suddenly after eating cheese.

Crimsonback—Why don't they eat the kind of cheese which has life in it? It can be found, you know.—Yonkers Statesman.

It must be a great deal of satisfaction, if a man must be a party to a church wedding, to play to standing room.

Railroads and Progress.

In his testimony before the senate committee on interstate commerce at Washington on May 4th, Prof. Hugo R. Meyer, of Chicago University, an expert on railroad management, made this statement:

"Let us look at what might have happened if we had heeded the protest of the farmers of New York and Ohio and Pennsylvania (in the seventies when grain from the West began pouring into the Atlantic seaboard) and acted upon the doctrine which the interstate commerce commission has enunciated time and again, that no man may be deprived of the advantages accruing to him by virtue of geographical position. We could not have west of the Mississippi a population of millions of people who are prosperous and are great consumers. We never should have seen the years when we built 10,000 and 12,000 miles of railway, for there would have been no farmers west of the Mississippi river who could have used the land that would have been opened up by the building of these railways. And if we had not seen the years when we could build 10,000 and 12,000 miles of railway a year, we should not have today east of the Mississippi a steel and iron producing center which is at once the marvel and despair of Europe, because we could not have built up a steel and iron industry if there had been no market for its product.

"We could not have in New England a great boot and shoe industry; we could not have in New England a great milling industry; we could not have spread throughout New York and Pennsylvania and Ohio manufacturing industrties of the most diversified kinds, because these industries would have no market among the farmers west of the Mississippi river.

"And while the progress of this country and the development of the agricultural West of this country did mean the impairment of the agricultural value east of the Mississippi river that ran up into the hundreds of millions of dollars, it meant incidentally the building up of great manufacturing industries that added to the value of this land by thousands of millions of dollars. And, gentlemen, those things were not foreseen in the seventies. The statesmen and the public men of this country did not see what part the agricultural development of the West was going to play in the industrial development of the East. And you may read the decisions of the interstate commerce commission from the first to the last, and what is one of the greatest characteristics of these decisions? The continued inability to see the question in this large way.

"The interstate commerce commission never can see anything more than that the farm land of some farmer is decreasing in value, or that some man who has a flour mill with a production of 50 barrels a day is being crowded out. It never can see that the destruction or impairment of farm values in this place means the building up of farm values in that place, and that shifting of values is a necessary incident to the industrial and manufacturing development of this country. And if we shall give to the interstate commerce commission power to regulate rates, we shall no longer have our rates regulated on the statesmanlike basis on which they have been regulated in the past by railroad men, who really have been great statesmen, who really have been great builders of empire, who have had an imaignation that rivals the imagination of the greatest poet and of the greatest inventor, and who have operated with a courage and daring that rivals the courage and daring of the great military general. But we shall have our rates regulated by a body of civil servants, bureaucrats, whose besetting sin the world over is that they never can grasp a situation in a large way and with the grasp of a statesman; that they never can see the fact that they are confronted with a small evil, except by the creation of evils and abuses which are infinitely greater than the one that is to be corrected."

FLASHES OF FUN

Such a Mistake!—Physician—Your ailment lies in the larynx, thorax and epiglottis. Hooligan—Indade! An' me afther thinkin' th' trouble was in me throat.

Long Distance Appreciation.—Mrs. Jordan—Did you ever hear my daughter sing, Mr. Johnson? Mr. Johnson—Oh, yes; I only live five blocks from your house, you know.

Baby, the Biggest.—Mr. Bigger, Mrs. Bigger, and Baby Bigger, which of this interesting family is the biggest, and why the biggest? Answer—Baby Bigger, because he is a little Bigger.

Excused.—I say, if you are so awfully smart at problems, tell me how far off thunder is when you hear the first roll. Calculator—I can't do that, sir. Crawfoot—You can't? Calculator—No; I'm the lightning calculator.

A Pun?—A man driving in the country lost a nut off his wagon wheel. Meeting an Italian, he asked if he had a monkey wrench. The indignant Italian wrathfully replied, "Me no keep a monkey ranch; me keep a sheep ranch."

Convincing.—"Certainly, I am sure it's a counterfeit note," said the receiving teller. "It has one very noticeable flaw; it's in the paper." "But, my dear man," protested the depositor, "in these days you can't believe everything you see in the paper."

A Hint.—Mr. Highlive (looking up from the paper)—Well, well! Wonders will never cease! They've got so now that they can photograph in colors. Mrs. Highlive (glancing at his nose)—I think, my dear, you'd better get your picture taken before the old process is abandoned.

Exemplary Punishment.—A mother brought her little son for his first time to school, and said to the teacher: "This boy o' mine is very delicate, as he is afther a fit of harmonia on the loongs; but if he does anything bould, an' I know he will, bate the wan next to him, an' 'twill frighten him."

He Won Easily.—Mr. Subbubs—You know you're only talking nonsense. What do you want a couple of new gowns for? Mrs. Subbubs—Why, Mrs. Playne has got a dozen gowns, all of them much handsomer than the two or three that I've got. Mr. Subbubs—Yes, I know. But a homely woman like that needs rich attire in order to attract attention.

Seizing the Opportunity.—"Always," advises the pompous person who has accumulated several millions, "always say, 'I will.' Never allow yourself to be dismayed by the outlook! Overcome the outlook! That's the way to succeed." "One, then," comments the poor person to whom he addresses this homily, "should always say, 'I will'?" "Yes, sir." "And you always say it?" "I do." "Will you lend me half a million to get my airship in running order?"

Proved His Teacher Wrong.—Little Willie's father found his youthful son holding up one of his rabbits by the ears and saying to him: "How much is seven times seven, now? Bah," the father heard the boy say, "I knew you couldn't. Here's another one: Six times six is how much?" "Why, Willie, what in the world are you doing with your rabbit?" asked the father. Willie threw the rabbit down with disgust. "I knew our teacher was wrong," was all he said. "Why, how?" asked his father. "Why, she told us this morning that rabbits were the greatest multipliers in the world.

She Feared for Her Freight.

Old Mrs. Mercer was not used to railway traveling. Jamie always did the household errands in town. But now that Jamie was laid up there was no help for it, and she herself must take her weekly ingathering of eggs and get the necessary stores in exchange.

She boarded the train at last in some trepidation. All the other passengers looked placid enough, and the way the conductor went about his business was truly reassuring—"for all the world as if he was on dry land," she silently marveled, glancing fearfully from time to time at the whirling trees and whisking fences outside the window. The basket of eggs on her knee, gripped tightly with both hands, was quite forgotten.

"You don't think there's going to be a collision to-day, conductor?" she asked, as he stopped at her seat.

"Why, no, madam. What makes you ask such a question?"

"Well, you see, I'm taking eggs to town with me, and if they was to get broke I'd have to go short on my stores."—Youth's Companion.

Two Painters.

Patience—Does she inherit those red cheeks, do you suppose?

Patrice—Yes, her father was a painter, I believe.—Yonkers Statesman.

Some men's ideas of reciprocity are rather one-sided.

In Fellowship.

The young matron soothed her conscience for purchasing in the department stores articles which she did not actually need by buying fruit from the sidewalk venders and carrying it to her suburban home. It cost less, and, says the Boston Post, there was a sense of atonement born of struggling homeward overloaded with bulky packages.

It was raining one evening when she stopped to buy some fruit at a street stand. The collar of her mackintosh was turned up to her ears. A somewhat dilapidated umbrella sagged over one shoulder. She carried a roll of bargian-day taffeta, a box of ruching and a couple of magazines.

"Banan-ah?" queried the swarthy individual looming up in the flaring torchlight.

"Yes, one dozen. Pick me good ones, please. You're a Greek, aren't you?" Her mind reverted sociably to the accommodating person of that nationality from whom she had bought fruit and vegetables during the past two years. "I have a Greek man——" she continued, with pleasant condescension.

The dark-visaged vender roared a mighty laugh. He swung tight the top of the bag in the grip of one huge hand. The other came down lightly, but with the most astonishing cordiality, upon the young matron's shoulder.

"All same me!" he howled, in delighted comradeship. "All same me! You got Grik man; I got I-rish wife!"

"In the spring," said the teacher, "the bluebirds and robins come up from the south. Can you name anything else?"

"Hoboes," piped the lad whose parents live in the suburbs.

Mothers will find Mrs. Winslows's Soothing Syrup the best remedy to use for their children during the teething period.

Just Suits Him.

Some one asked patient Job if he would like to have a job.

"There is one that would suit me," smiled the meek and patient Job.

"Which is that?" was asked.

"Why, complaint clerk in a gas office."

FITS Permanently Cured. No fits or nervousness after first day's use of Dr. Kline's Great Nerve Restorer. Send for Free $2 trial bottle and treatise. Dr. R. H. Kline, Ltd., 931 Arch St., Philadelphia, Pa.

Would Drop Dead.

"Suppose a millionaire was to give you a hundred thousand dollars?"

"Well?"

"What use would it be put to?"

"You will have to ask my heirs."—Houston Post.

Piso's Cure is a remedy for coughs, colds and consumption. Try it. Price 25 cents, at druggists.

Paradoxical.

Askitt—What became of the Suicide Club that was organized in your town some years ago?

Knoitt—Oh, like all other fads, it died a natural death in the course of time.

LOGGING AND PROSPECTING SHOES to your order. Send for catalogue and instruction for self-measurement.

Shoes sent by mail or express.

R. L. BEATTY,

Flyer Dock, SEATTLE.

We have a large list of improved and unimproved farm lands in this State that we can sell on small payment; long time on balance. Tell us when you want to locate.

E. C. BYERS & CO.,

327 Arcade Bldg., Seattle, Wash.

PATENTS

BARNES & CO. SEATTLE

STAHR-BOYD BLOCK

SEND FOR BOOK ON PATENTS

KHAKI SUITS $2.75.

We have in stock a fine lot of government Khaki coats and pants which we are selling for $2.75 a suit. They are just what you want for hunting, mining, fishing, camping, prospecting, ranching and lumbering.

W. S. KIRK, 1209 1st Ave., Seattle.

WATERPROOF KHAKI.

Best Clothing made for lumbermen, miners and prospectors. Baseball suits made to order. C. C. Filson, 1011 1st Ave., Seattle, Wash.

STOVER

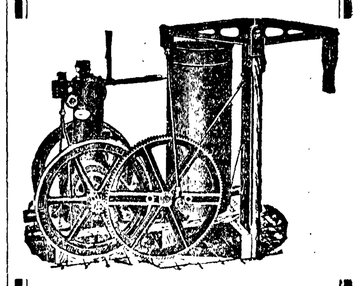

GASOLINE ENGINES

2, 3, 5, 6, 8, 10, 12, 14, 16 and 25-Horse Power. Satisfaction guaranteed. Hundreds in use in Oregon, Washington and Idaho. Send for Catalogue.

Mitchell, Lewis & Staver Co.

PORTLAND, OREGON

Seattle and Spokane, Wash.

Boise, Idaho.

BLOOD POISON MAN'S GREATEST ENEMY

The disease that has done more than any other to wreck, ruin and humiliate life, is Contagious Blood Poison. Sorrow, shame and suffering go hand in hand with this great enemy, and man has always hated and fought it as he has no other disease. It is the most powerful of all poisons; no matter how pure the blood may be, when its virus enters, the entire circulation becomes poisoned and its chain of horrible symptoms begin to show. Usually the first sign is a small sore or ulcer, not at all alarming in appearance, but the blood is being saturated with the deadly poison, and soon the mouth and throat begin to ulcerate, the hair and eyebrows drop out, a red eruption breaks out on the body, copper-colored splotches and sores make their appearance and the poison even works down into the bones and attacks the nerves. Not only is the disease hereditary, being transmitted from parent to child, in the form of scrofula, weak eyes, soft bones, weak, puny constitutions, etc., but is also so highly contagious that many a life has been ruined by a friendly hand shake, or from using the toilet articles of one infected with the poison. To cure this blighting, deadly curse the blood must be purified, and nothing will do it so quickly and surely as S. S. S. It goes down to the very bottom of the trouble, drives out every particle of the poison and makes the blood clean and strong. It does not hide or cover up anything, but from the first begins to expel the poison and build up and strengthen the system. S. S. S. is guaranteed purely vegetable. We offer a reward of $1,000 for proof that it contains a particle of mineral of any kind. Book on the disease, with instructions for home treatment, and any advice desired, without charge.

SSS

THE SWIFT SPECIFIC CO., ATLANTA, GA.

O. B. WILLIAMS' SASH AND DOOR BARGAINS

ONE PRICE

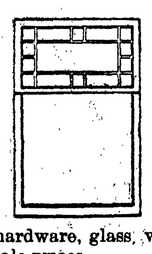

This Cottage Front Window Only $3.49—The bottom glass is 40x40 and the top glass is 40x20, arranged with margin light effect, as shown in illustration. The outside measure of the window is 3 feet 8 inches wide, by 5 feet 6 inches high. These beautiful cottage front windows add greatly to the appearance of a house, and the extra expense is small.

I Carry in Stock 1,000 Cottage Front Windows—Send for my price lists illustrating, pricing and describing these beautiful windows, also quoting wholesale prices on doors, sash, hardware, glass, window frames and door frames, etc. Buy direct at wholesale prices.

O. B. WILLIAMS, 1503 Third Avenue, SEATTLE, WASH.

The Largest and Most Favorably Known Sash and Door Dealer in the Northwest.

25 CTS. PISO'S CURE FOR CURES WHERE ALL ELSE FAILS. Best Cough Syrup. Tastes Good. Use in time. Sold by druggists. CONSUMPTION 25 CTS.

WHEN writing to advertisers please mention this paper.

E. W. Merrill & Co.

"AT HOME"

Monday morning, seven o'clock

to

Saturday night, nine o'clock

Hostess is Named.

Continued from page 1.

letters in reply to letters from Mayor Appleton in behalf of Port Angeles in which he had protested the injustice of leaving Angeles off the list of those cities that should be honored by having a hostess at the fair, when eight smaller towns had been so honored. The letters in reply to this stated that it had been the original intention to so place Port Angeles, and that the failure to do so later, had been an oversight which should be immediately rectified,

Also letters of instruction as to his method of proceedure. The letters of instruction had only been received a few days ago, which, the mayor announced, was one of the principal reasons that he had not taken definite steps in the matter at an earlier date.

After reading these letters and explaining his position, the mayor instructed the ladies to this effect: "That the decision they should arrive at he would consider final; that he would impose upon them but one restriction; this was that the lady elected as hostess should be one of the ten ladies invited to form this committee, and that the fact that some of the ladies being absent made no difference in regard to their eligibility; that the whole ten ladies whether absent or present were to be considered.

After naming those absent, which were Mrs Cushing, Mrs Fisher, Mrs Craig and Mrs La Flower, he left the committee to their deliberations.

The committee immediately formed themselves into a working body by electing Mrs John Trumbull as chairman.

As soon as the chairman had called the committee to order, Mrs W L Church nominated Mrs T J Appleton, and moved that Mayor Appleton be requested, by the committee, to appoint her to the position of hostess of the Washington State Building, during Angeles week, at the Portland Fair.

The motion was unanimously carried and the chairman was instructed to so report, MRS. JOHN TRUMBULL, Chairman.

TIRED OUT.

There's many a wife sits in the growing shadows of an evening, knowing what it is to feel tired out; as if there was not another ounce of effort left in her. But if healthy she knows how sound her slumber will be and how refreshed the morning will find her. But it's another thing for the sick woman to feel tired out. Rest only seems to increase her suffering. She feels acutely the aching back and throbbing nerves. Sick women, hundreds of thousands of them, have been made well by the use of Dr. Pierce's Favorite Prescription. It establishes regularity, dries weakening drains, heals inflammation and ulceration and cures female weakness.

"I am pleased to inform you of the benefit I received from using Dr. Pierce's Favorite Prescription and 'Golden Medical Discovery.'" writes Mrs. Elizabeth A. Oswold, of 45 Brant Street, Windsor, Essex Co., Ontario, Canada. "Was quite discouraged when I wrote asking your advice, as the physicians here told me I could get no relief except by an operation. Suffered for four years from irregular and profuse menstruation, had sick and nervous headaches most of the time, and at times could hardly walk across the floor from weakness. I thank God there is such a remedy as Dr. Pierce's Favorite Prescription for suffering women. Before I had taken the first bottle the headaches had left me and it was not long before regularity was established and still continues so. Have just finished house-cleaning which I never expected to be able to do again, and can truly say I never felt better than at present. I gladly recommend 'Favorite Prescription' to all who suffer from female weakness. It has cured me and made me stronger in every way. Neither my husband nor myself can say enough in its praise."

The selfish seller who urges some substitute is thinking of the larger profit he'll make and not of your best good.

AT THE CHURCHES

The Baptist Ladies Aid will meet next week at Mrs Whelan's, at the parsonage, and lunch will be served from 3 to 5

The Ladies Aid of the M E church will serve a chicken dinner July 4th during the entire day, in the Bell building.

Rev. David H. Reid, L.L.D., will preach morning an evening at the Congregational church Sunday, June 25th. Rev. Reid is well known to Port Angeles congregations which insures him a good attendance, of members and citizens generally.

Regular services at the Baptist church next Sunday at 11 a m and 7:30 p m. Preaching by the Rev W. H. Whelan, pastor.

Methodist Episcopal Church Horace Williston Pastor Preaching 11a.m 7.30p.m Sunday School 10a.m. Epworth League 6 30p.m.

First Church of Christ Scientist· Services will be held at Science Hall, Second St Sunday at 11 o'clock. Sunday school at 12 o'clock. Wednesday evening meetings at 7:30. Reading room open every afternoon from 2 to 5· All are welcome.

Services at St. Andrew's church on Sunday at 11 a m and 7:30 p m. Sunday school at 10 a m. Parents are earnestly requested to send their children for religious instruction.

The Seattle Net & Twine Co., of Seattle, are now taking orders for Cotton Fish Ne ting. Theirs is the only plant of this kind on the coast, manufacturing every description of th s article for every use, from the very best quality of California twine. They invite correspondence. *

YOU CAN PATENT anything you invent or improve; also get CAVEAT, TRADE-MARK, COPYRIGHT or DESIGN PROTECTION. Send model, sketch, or photo. for free examination and advice.

BOOK ON PATENTS FREE. No Atty's fee before patent.

Write to C. A. SNOW & CO. Patent Lawyers. WASHINGTON, D.C.

Park is in Good Shape

Another successful park day was held yesterday. There was a fairly good attendance of workers and as a result much good work was done.

In addition to a large cleared area the park now contains several bridges, large tables, a commodious speaker's platform, with handsome flagpole, entrances from every direction, and many other conveniences. The waterway has been cleared out remarkably and now gives a slight idea of how beautiful this stream can be made in time. A dam at the out-let will hold the water in the park.

The park is getting to be quite a popular resort for picnic parties. The Ladies Book Club will hold forth there next Wednesday and will be joined by their worser halves later for tea.

Tanner Disabled.

What is believed to be the old brig Tanner is reported in distress at Cape Flattery in tow of a tug boat. The Tanner loaded lumber at Mukilteo for San Francisco, and certain ones predicted she would never reach her destination.

Guy M. Richards, veterinary surgeon and dentist. Office at Fisher Pharmacy; residence with D. T. Cross; telephone 83.

EAST CLALLAM

Clallam Record.

A basket picnic was enjoyed by a number of people here last Sunday.

The road crew resumed work on the county road near Welker's last Monday.

Twelve hundred pounds of butter was brought in from the Forks Creamery on Monday and shipped to Seattle.

A new stairway from the road up to the school house has been built by th labors of the school alone and is a very creditable piece of work.

The residence of Henry Borseth on his ranch at Ozette, was destroyed by fire last week. Everything was burn d up including what money was in the house. The roof caught fire from the kitchen stove pipe while the family were at supper.

Say, have you seen the pretty line of summer hats S. J. Lutz & Co., are displaying? They're nobby, and dressy and the very latest.

DO YOU GET UP WITH A LAME BACK?

Kidney Trouble Makes You Miserable.

Almost everybody who reads the newspapers is sure to know of the wonderful cures made by Dr. Kilmer's Swamp-Root, the great kidney, liver and bladder remedy.

It is the great medical triumph of the nineteenth century; discovered after years of scientific research by Dr. Kilmer, the eminent kidney and bladder specialist, and is wonderfully successful in promptly curing lame back, kidney, bladder, uric acid troubles and Bright's Disease, which is the worst form of kidney trouble.

Dr. Kilmer's **Swamp-Root** is not recommended for everything but if you have kidney, liver or bladder trouble it will be found just the remedy you need. It has been tested in so many ways, in hospital work, in private practice, among the helpless too poor to purchase relief and has proved so successful in every case that a special arrangement has been made by which all readers of this paper who have not already tried it, may have a sample bottle sent free by mail, also a book telling more about Swamp-Root and how to find out if you have kidney or bladder trouble. When writing mention reading this generous offer in this paper and send your address to Dr. Kilmer & Co., Binghamton, N. Y. The regular fifty cent and dollar sizes are sold by all good druggists.

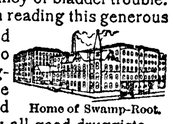

Home of Swamp-Root.

Don't make any mistake, but remember the name Swamp-Root, Dr. Kilmer's Swamp-Root, and the address, Binghampton, N. Y., on every bottle.

DUNGENESS

Special to THE DEMOCRAT-LEADER.

Dungeness will celebrate the 4th of July in royal style this year. The elaborate preparations go merrily on, and every detail for a successful celebration is given special attention. Large handsome posters in blue from THE DEMOCRAT-LEADER printery, have been posted for a week and are attracting considerable attention. There is to be a grand parade at 10 o'clock by fraternal societies, business houses, and citizens generally. One of Seattle's largest and best bands have been secured for the occasion and open air concerts will be given all day free. There will be games, sports and races of every description, horse races, etc., with good purses for all winners. A big picnic luncheon will be served in the grove. The day will be one round of pleasure, concluding in the evening with a grand ball, with music by Mark Miner's band and Blake's Orchestra.

Mr. and Mrs. Richard Blake were visitors to the county seat Wednesday.

Mr. and Mrs. Dave Govan drove down to Angeles Saturday returning Sunday.

Miss Buchannan arrived on on Monday's boat from Seattle.

J. A. Wolf arrived here today.

The very latest patterns in made to order clothing. Step into S. J. Lutz & Co.'s brick stores and leave your meas ure and order.

Those cute little washing sailor suits, with white pique ties, in blue, pink and drab at 95c, for this week only, for ages 4 to 10. Times Clothing Mart.

Why not, be in style? The latest fashion is trading at Merrill & Co's.

Holly Flour guarantees good bread. E. W. Merrill & Co., sole agents in this territory. Try a sack.

Rand & McNally's pure Olive Oil. The best oil on the market. T. S. Brophy & Co.

Telephone your news items to this office. No. 44.

Notice to Dog Owners

All parties are hereby warned to pay their dog tax immediately or canies will be impounded. K Y CHURCH, Marshal

Warrant Call.

The City Treasurer of the city of Port Angeles, Clallam County, Wash., will pay on presentation at his office the following warrants and interest coupons and all of prior issue:

General Fund Warrants to No. 183, Series B1.

Municipal bond interest coupons to coupon No. 26, on bonds to No. 50, inclusive.

Electric light bond interest coupons to coupon No. 20, on bonds to No. 36. inclusive.

Current Expense Fund warrants to No 1805, inclusive.

No interest allowed on above coupons or warrants after June 24, 1905

CHAS. E. NAILOR, City Treasurer

Fourth of July

The various committees now have everything well in hand for the big celebration July 4th. The handsome big posters will be put up in a day or two and complete official programs will be gotten out later.

There is doubt only on one proposition, the excursion from Victoria, and the committee has sent a representative to Victoria to ascertain at once whether an excusion boat can be had or not.

T. T. Aldwell has word from Senator Piles and Rep. Cushman that they will endeavor to get a warship here for the 4th.

The parochial school of the German Lutheran church will open Wednesday, July 5th, continuing for two months. Reading and writing will be taught in the German language, but the chief object of the school will be to instruct the young in the fundamentals of religion, as they are laid down very concisely and simply in the Catechism and Bible History. The children will be familiarized with the Bible and Christian song will be practiced. There will be two classes, one German the other English. All parents desirous of having their children instructed in the Christian Faith and trained for a noble, righteous life are urgently requested to send them. All are invited, whether members of the church or not. REV. WM. DRAHN.

Seguin.

One of the most elaborate theatrical entertainments ever given in Clallam county, will be rendered by The Yeoman Dra al Co., in Sequim Hall, June 24, and at Dungeness later.

A strong cast of characters in every scene.

Irish and German parts which will carry you back to Erin and the Fatherland.

Scolding wives and cantankerous husbands. You can't afford to be so cheap as to stay away. Admission, adults, 35c Children 25c.

Do you know that everyone says that 25c coffee at Merrill's has got the flavor that pleases. I'm going to get some.

You are always welcome at the Second Hand Store.

The prevailing wind here has prevailed over the price of ladies summer underwear, summer vests, long sleeves and high necks, in white, 25c each, summer pants, in grey and ecrn, a little stronger, also 25c each. At The Times Clothing Mart.

The laxative effect of Chamberlain's Stomach and Liver Tablets is so agreeable and so natural that you do not realize it is the effect of a medicine. For sale by W J Mathewson.

Probate Notice.

In the Superior court of the State of Washington, for Clallam county.

In the matter of the estate of Joseph Forseman, deceased.

Notice is hereby given that letters of administration on the estate of Joseph Forseman, deceased, were granted to the undersigned, on the 12th day of May, 1905, by the superior court of Clallam county. All persons having claims against said estate are required to exhibit them to me for allowance at my home in Dungeness precinct within twelve months after the date of this notice, or they shall be forever barred.

Dated this 19th day of May, 1905.

EMMA ROBERSON, Administratrix

McKEE & LaFLOWER
Funeral Directors and Embalmers

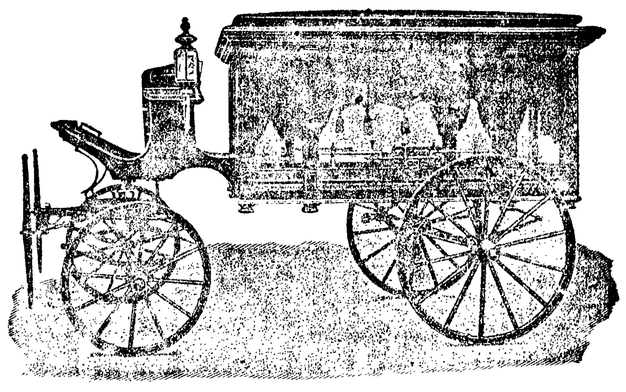

PHONES
LAFLOWER 108
McKEE 105
CITY OFFICE 7

LADY ATTENDANTS

C. F. MERRITT, Manager City Office